

## City by the Lake

Adapted from Artwork by Leonid Afremov



\* Original image copyright of Leonid Afremov [www.afremov.com](http://www.afremov.com)  
Cross Stitch Design by Tereena Clarke.

Completed Size = 300w X 224h Stitches

14 Count, 21.5w X 16h inches

16 Count, 19w X 14h inches

18 Count, 17w X 12.5h inches

Uses 78 DMC cotton colours. Only full cross stitches are used in this pattern.

# *Pattern Instructions*

\* This pattern can be worked on any fabric type, colour or count you prefer. To work out the size of the finished article, take the number of stitches wide and high and divide it by the count of your fabric (e.g. 14,16,18 count aida etc) to get the size in inches. Times it by 2.54 to get centimetres. We have the sizes in inches shown on the previous page. Also leave at least a few inches of fabric around each side of the design to assist in framing. The higher the fabric count the smaller the completed project will be.

\* To put the pattern together look in the top and bottom corners. The page numbers in brackets show which page number it joins up to. Page 1 always starts at the top left hand side of the pattern. Our pages also have a shaded grey section. This indicates a 3 row overlap from adjoining pages to assist with reading the pattern. PLEASE DO NOT RESTITCH THIS AREA.

\* You should begin at the centre of the pattern. To find the centre of the pattern it is just a matter of laying the pattern out and locating the arrows at the top and left hand side of the patterns, they are determined by dividing the stitch numbers wide and high in half. Where the two points meet in the middle, that is the centre.

\* If you need more assistance to find the middle of your pattern or the page layout, please see the notes section on the colour symbol chart. The easiest way to stitch this pattern, as it has multiple pages, is to stitch one page at a time.

\* We suggest using two strands of floss for each stitch and one strand for backstitching if the pattern calls for it.

We hope you enjoy stitching our pattern.

Thanks and Best Wishes  
Tereena Clarke

Artecy Cross Stitch  
Po Box 3474  
Tuggerah, NSW 2259  
Australia

Websites: [www.artecy.com](http://www.artecy.com) and [www.artecyshop.com](http://www.artecyshop.com)  
Email: [artecy@artecy.com](mailto:artecy@artecy.com) or [stitch@artecyshop.com](mailto:stitch@artecyshop.com)

\*Patterns are strictly for personal use only. It is against our copyright to make kits for sale from our designs or to sell, copy or redistribute this pattern in any form. You may not upload our patterns to any internet forums or groups or any other website. You may make 1 copy of this pattern for a working copy for your own personal use if needed.

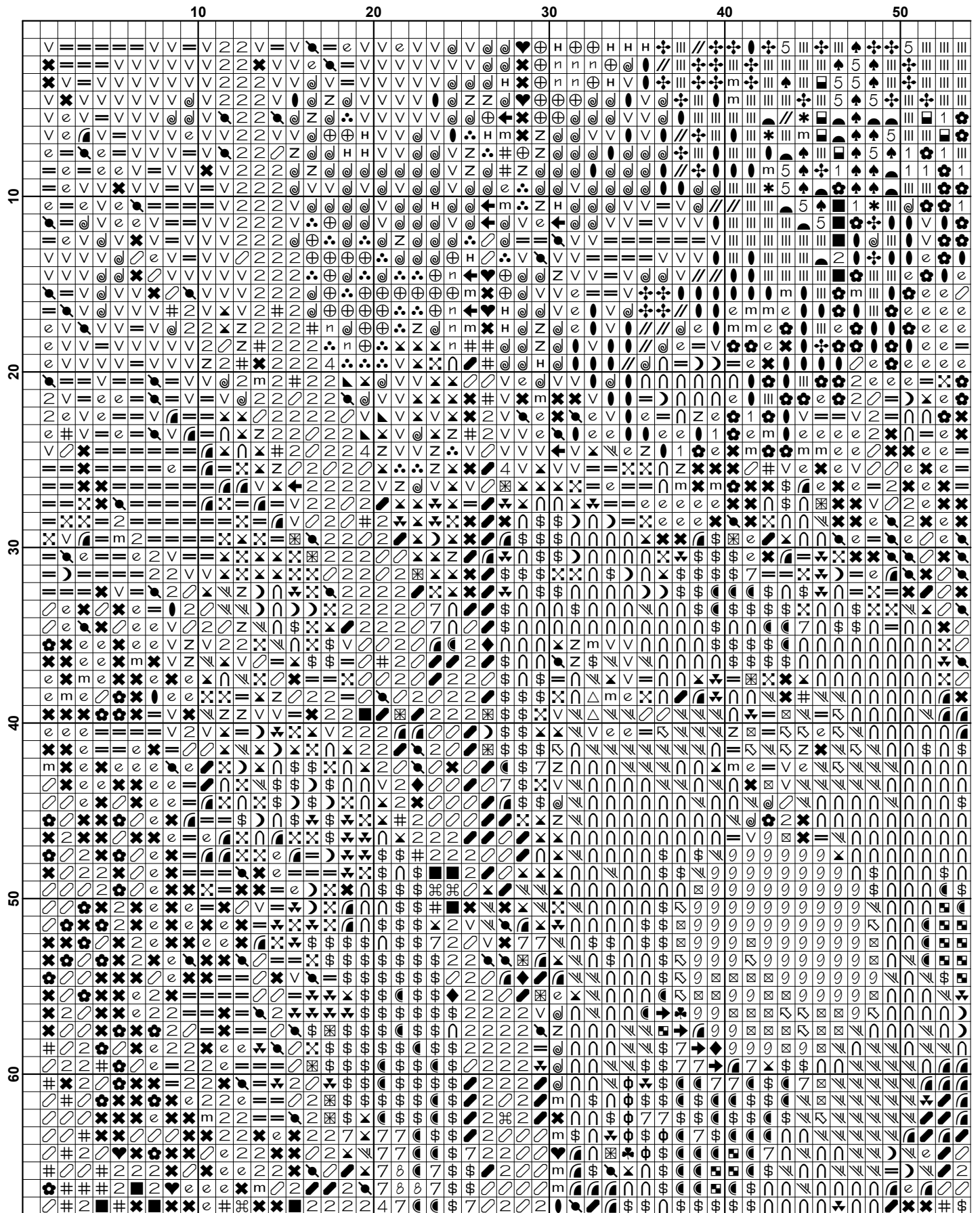

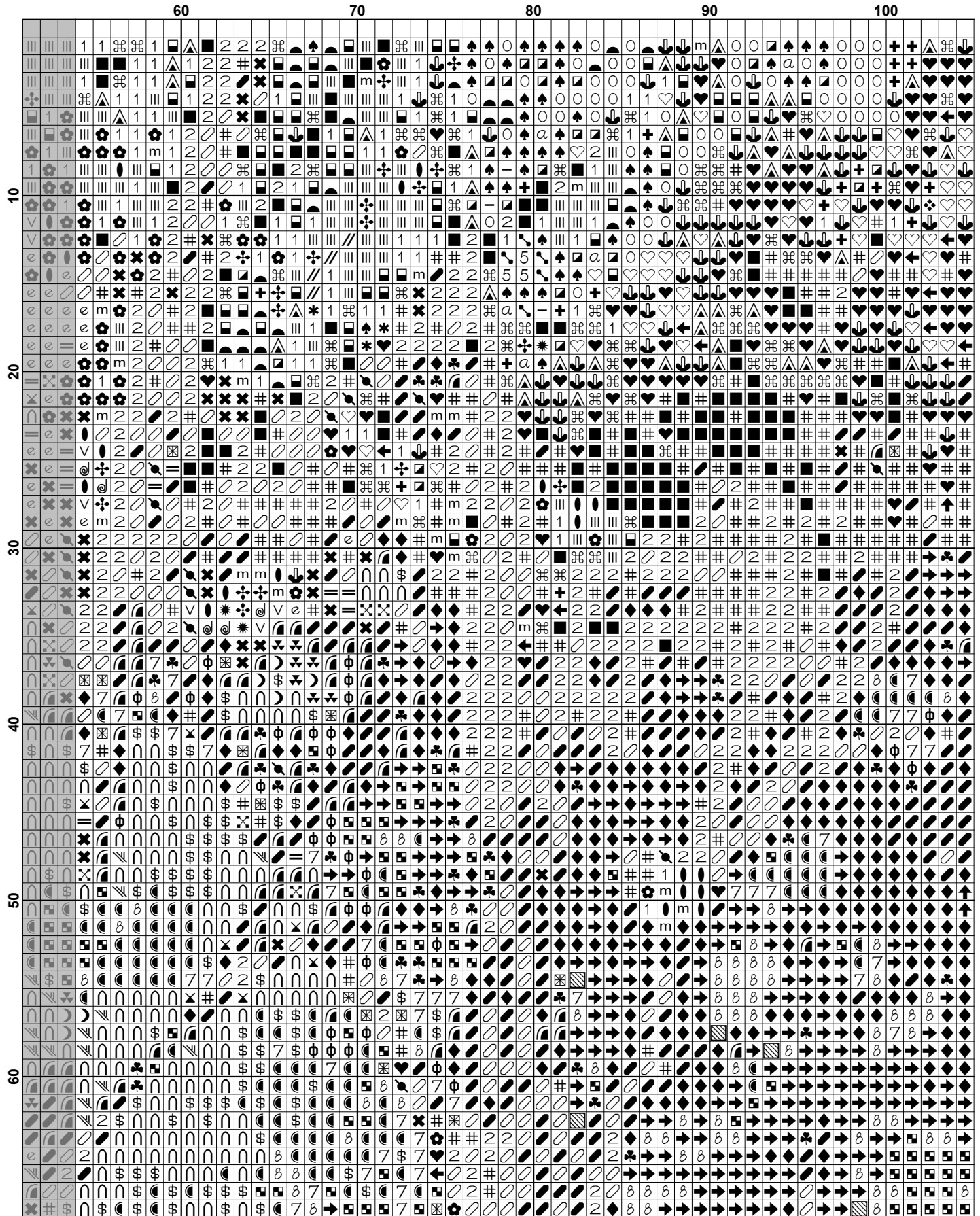

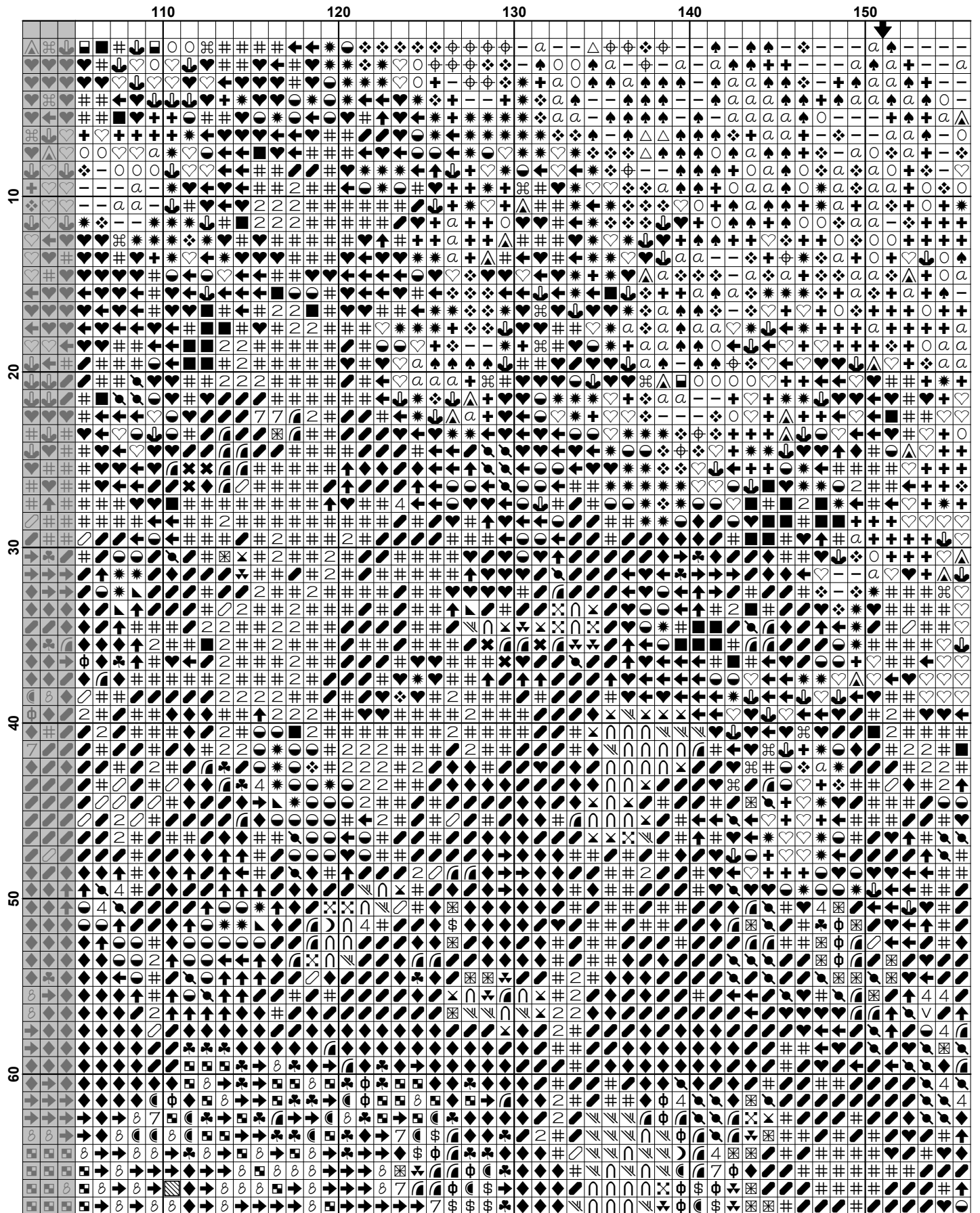

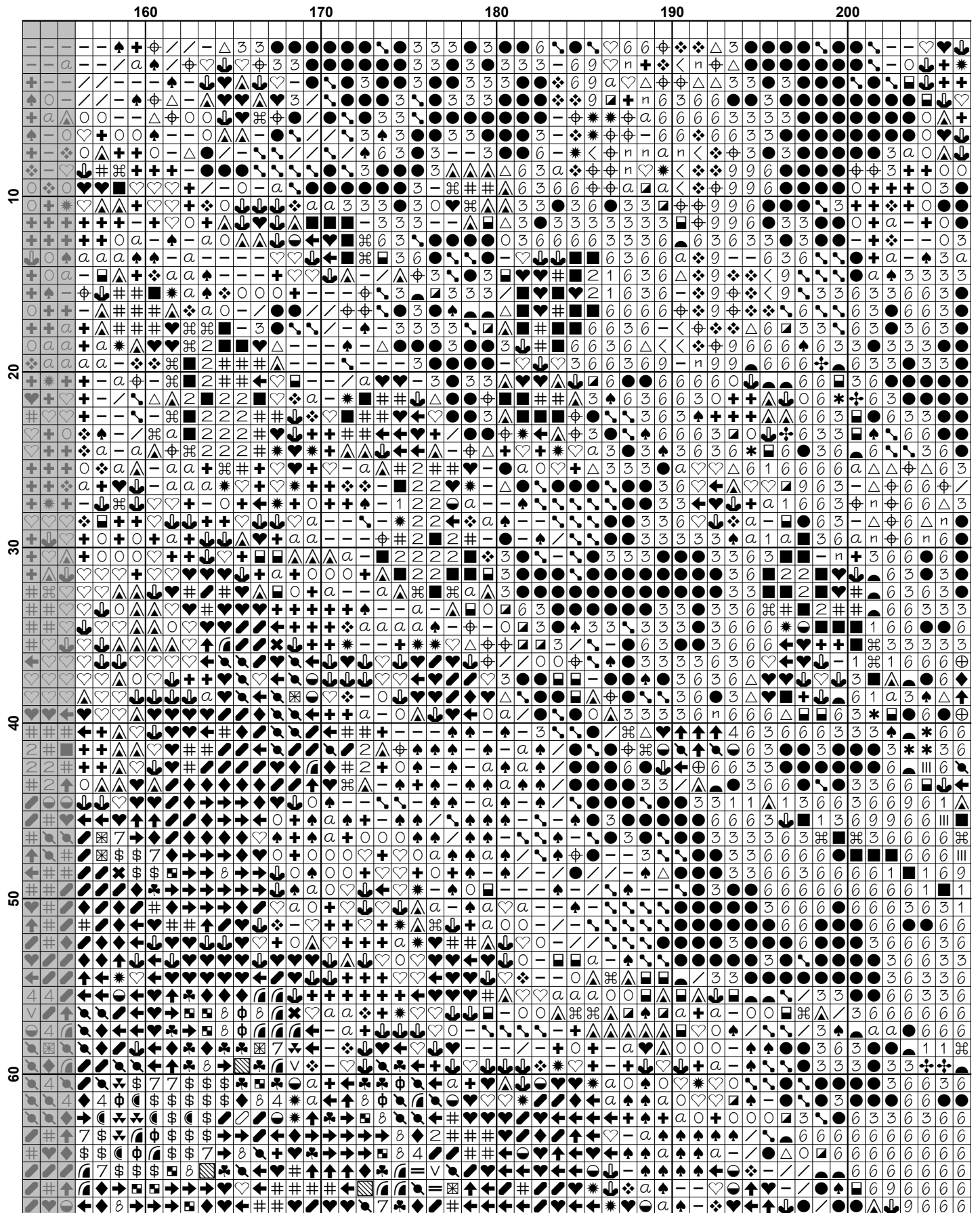



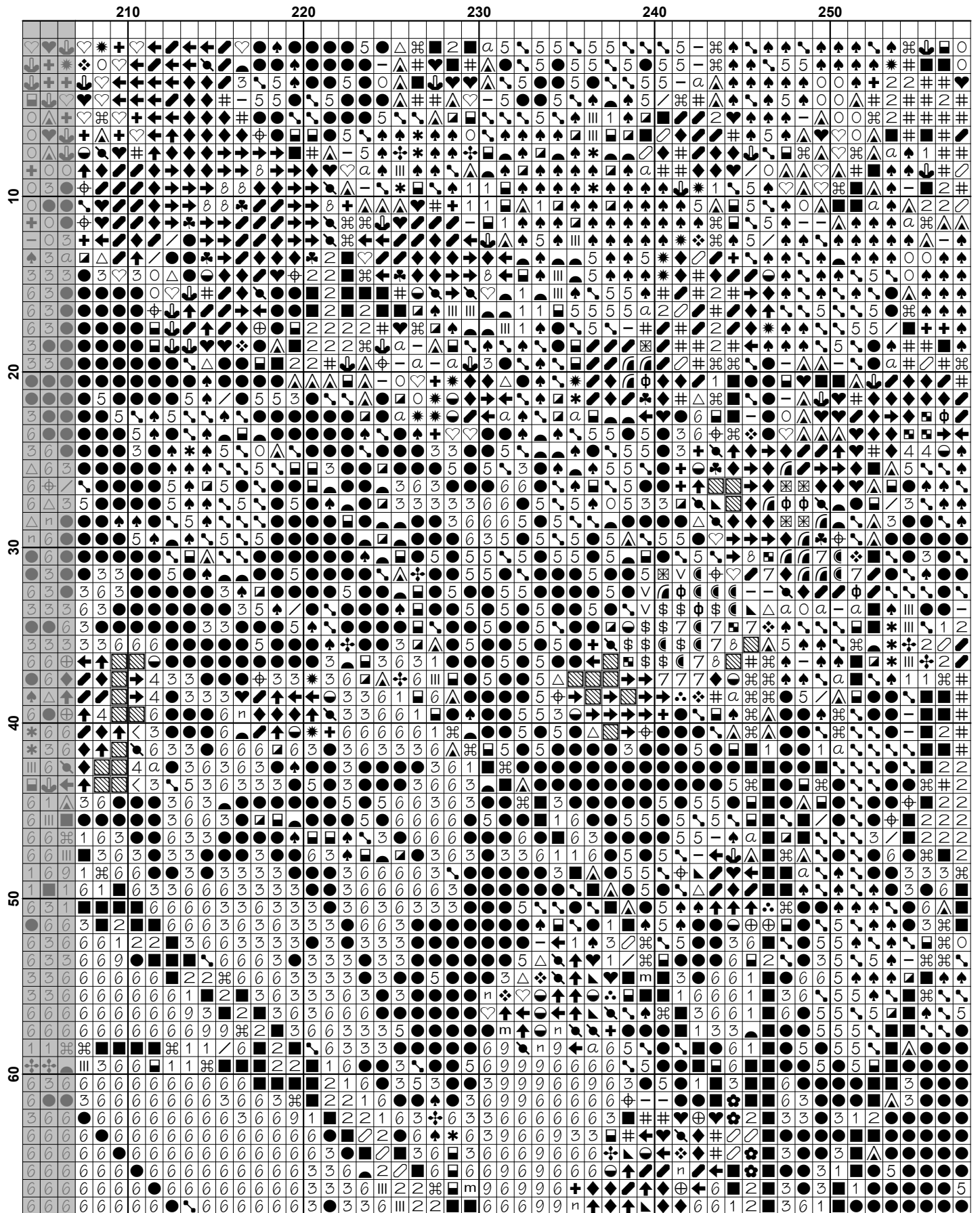

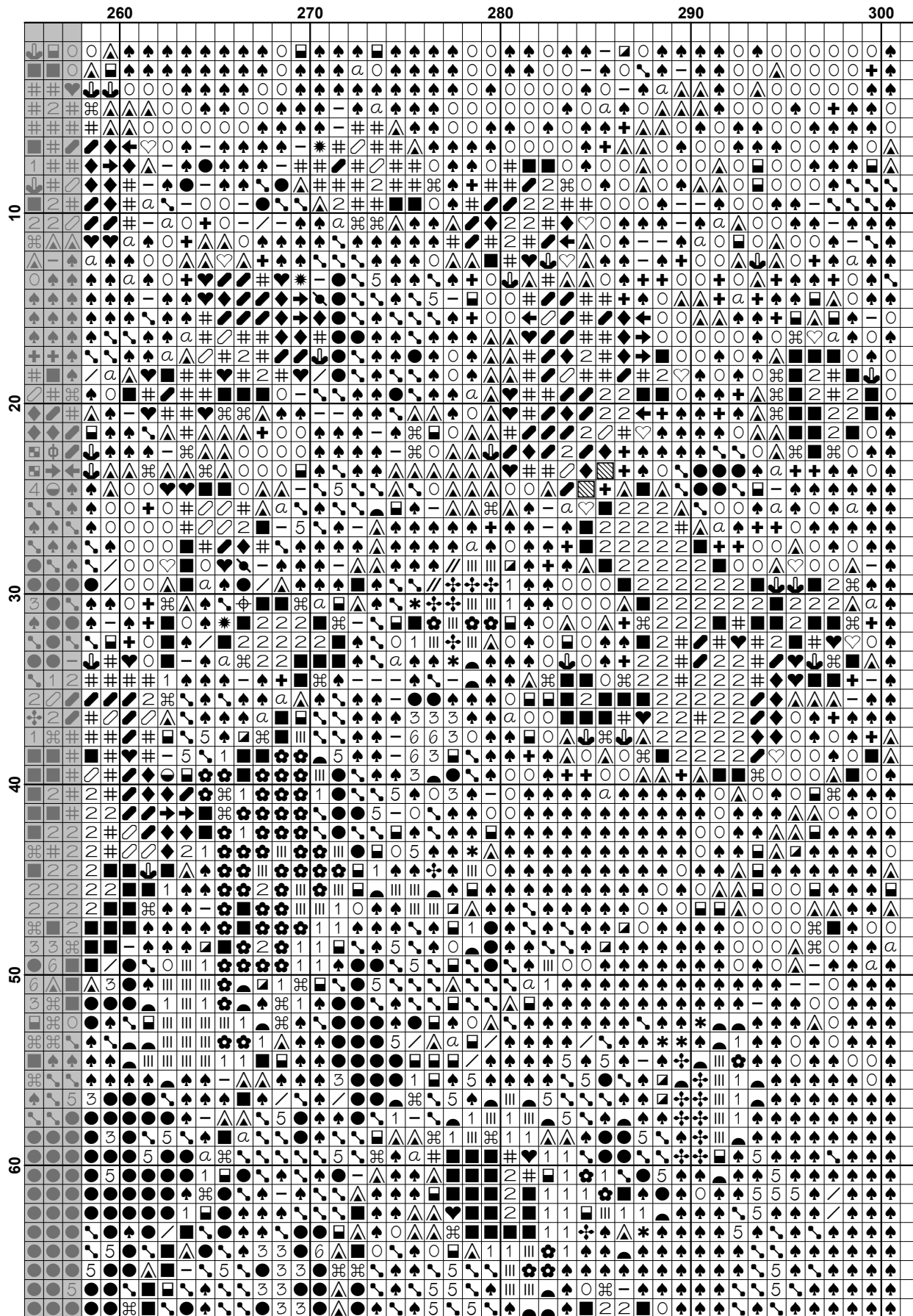



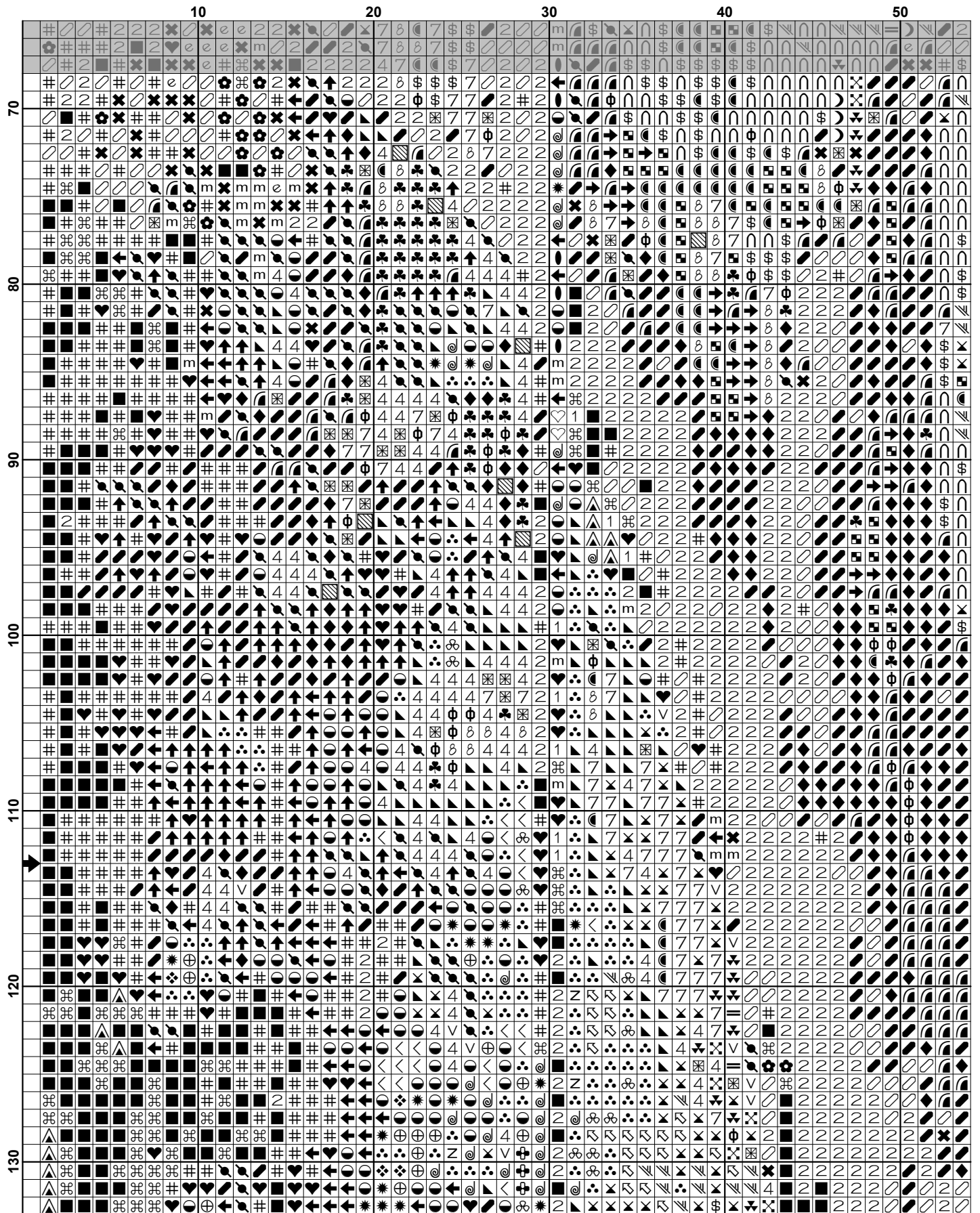

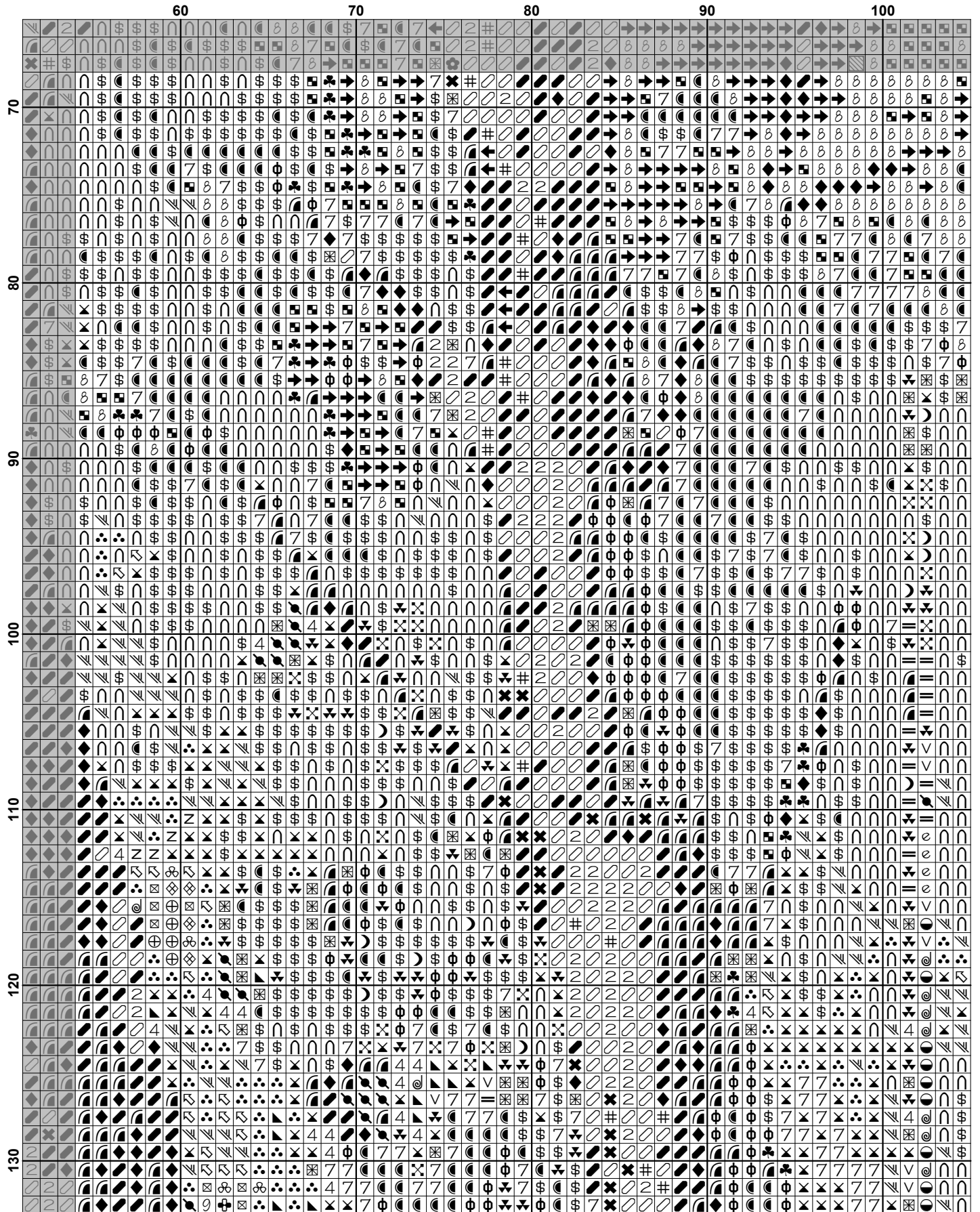

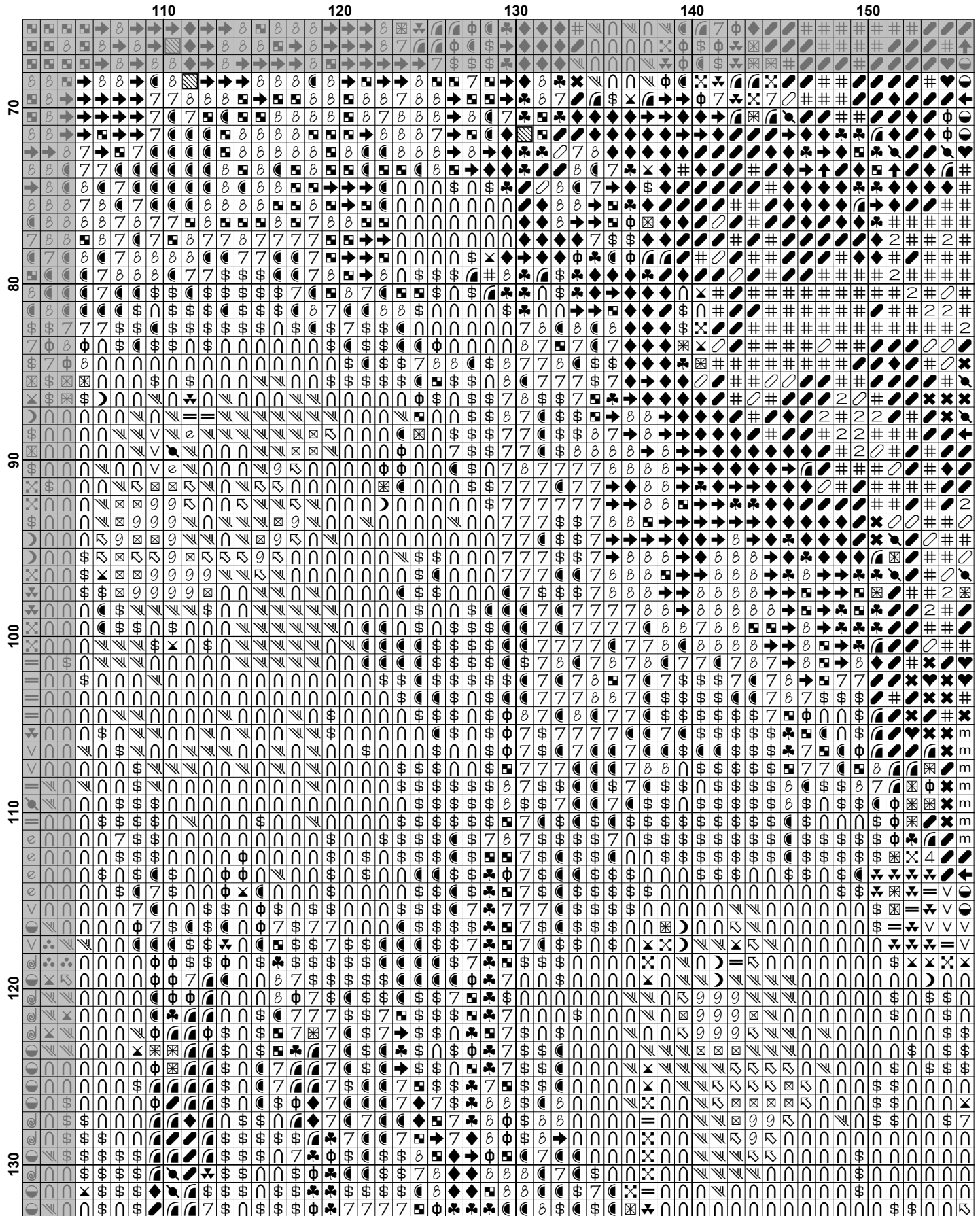

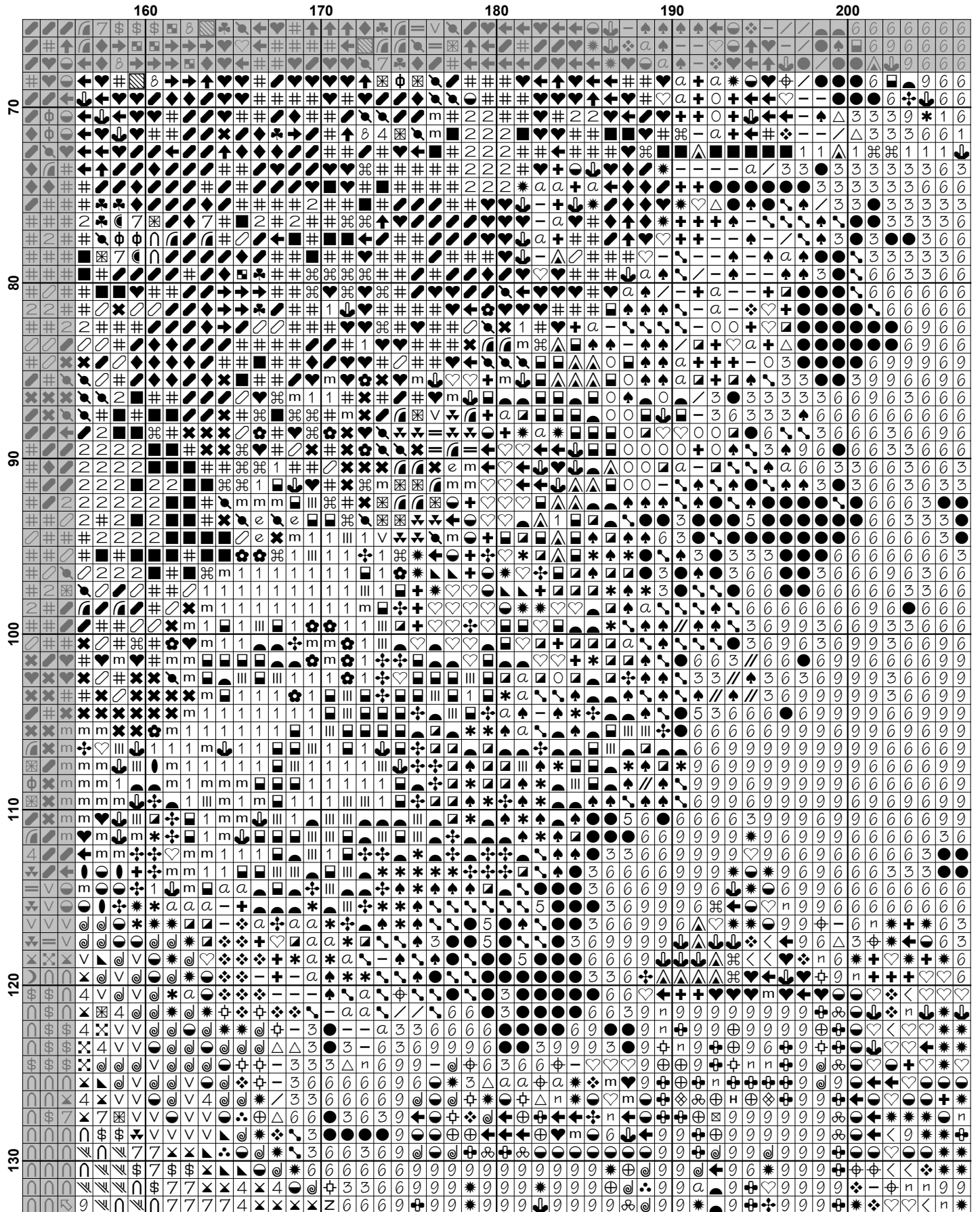



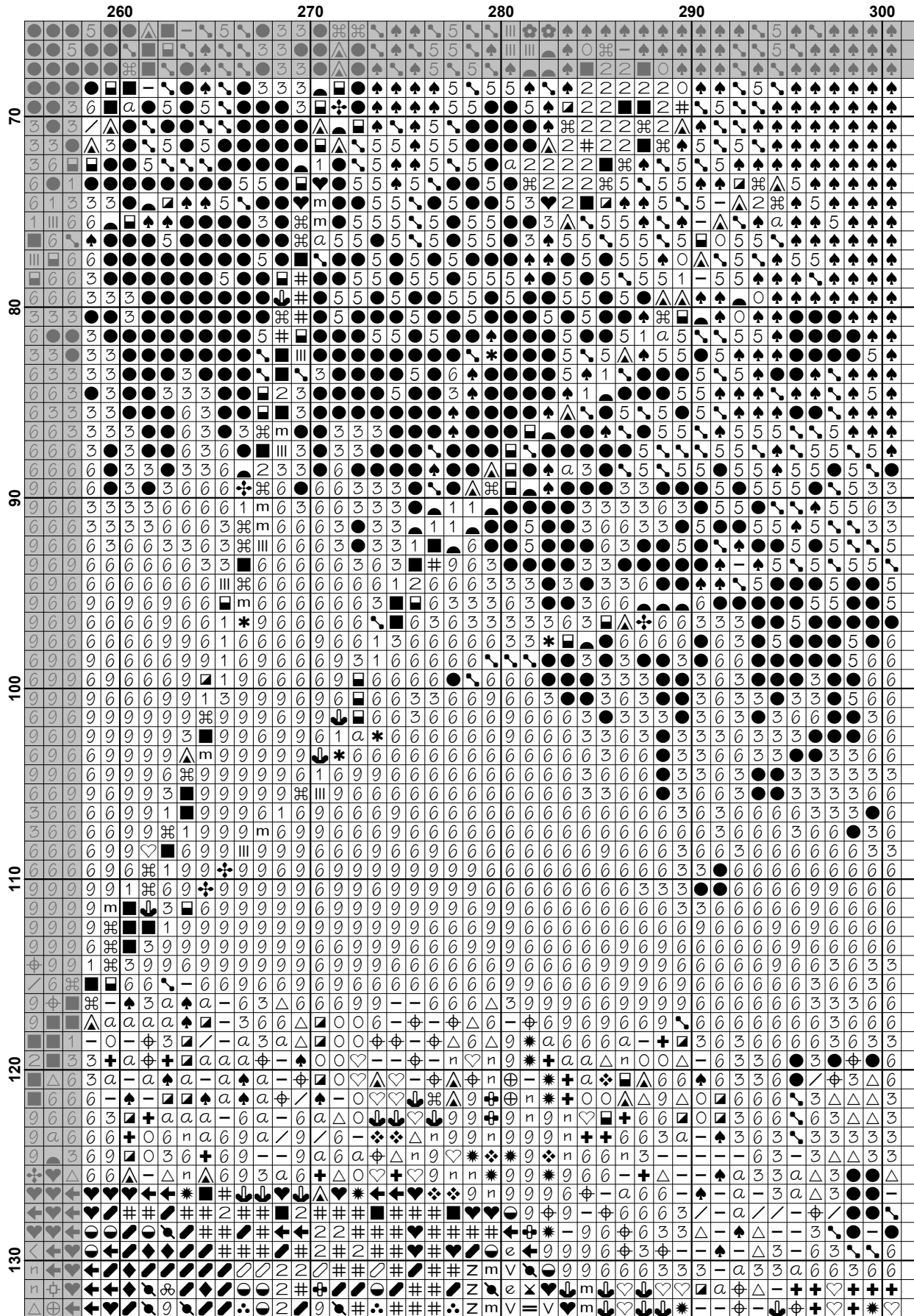

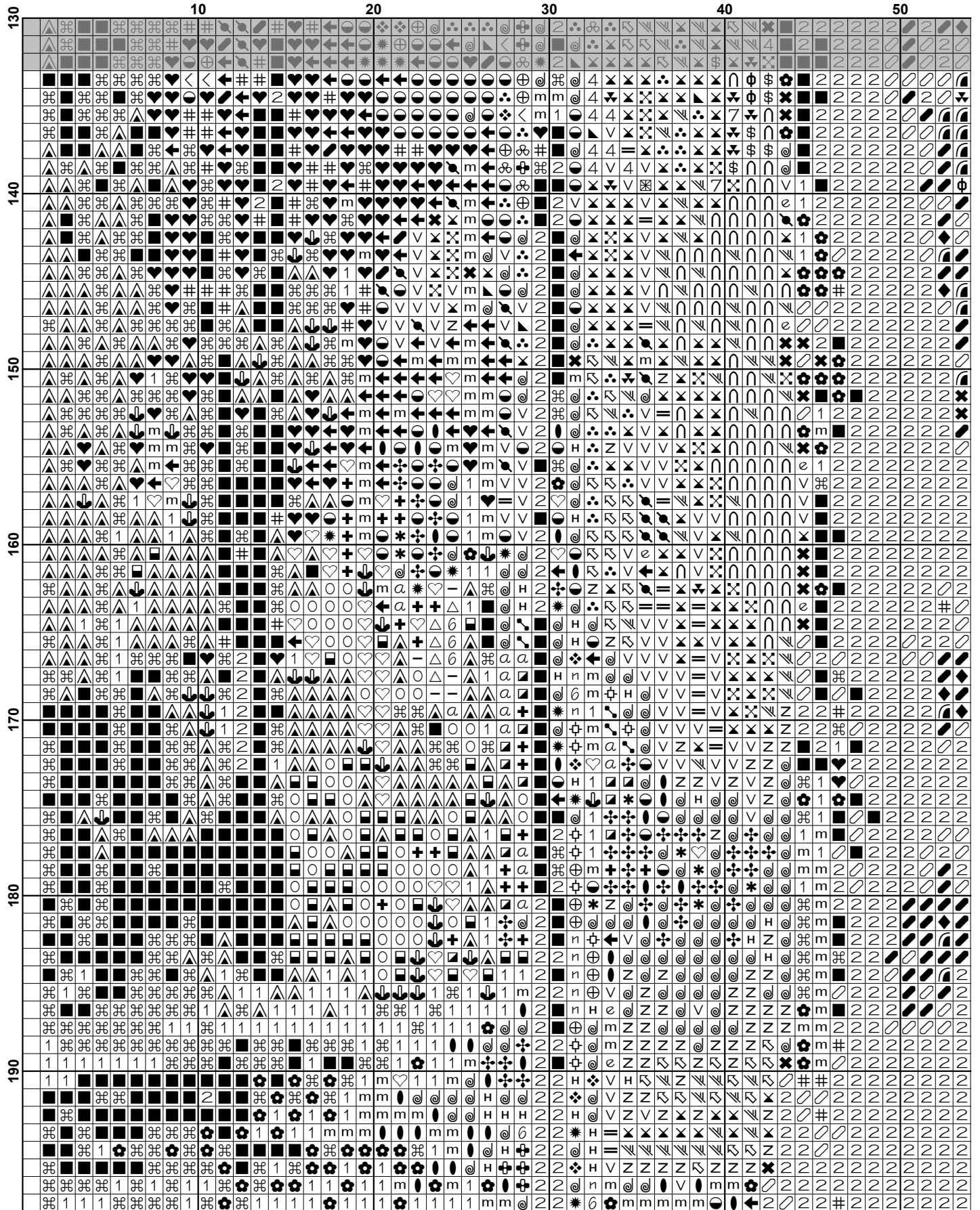



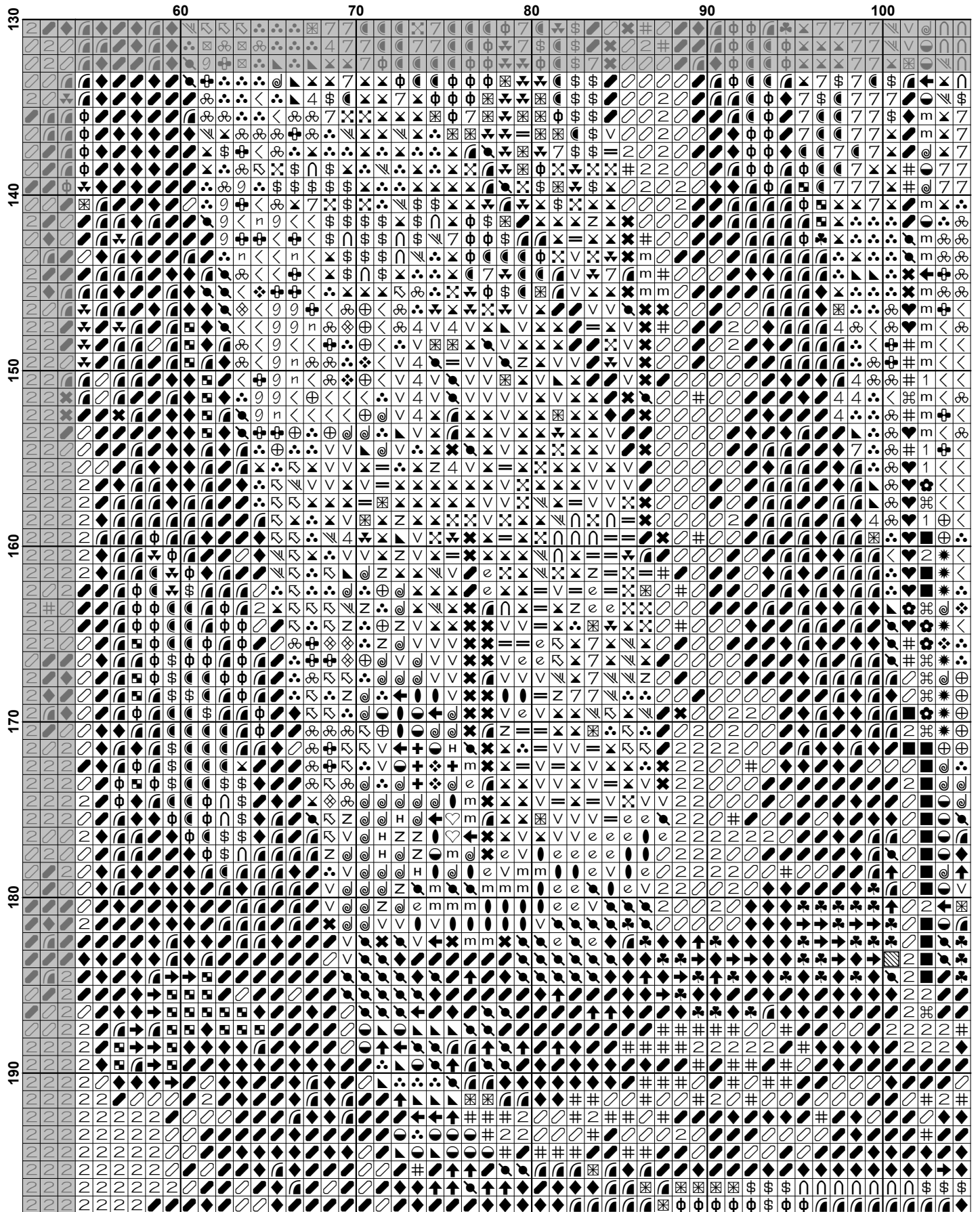

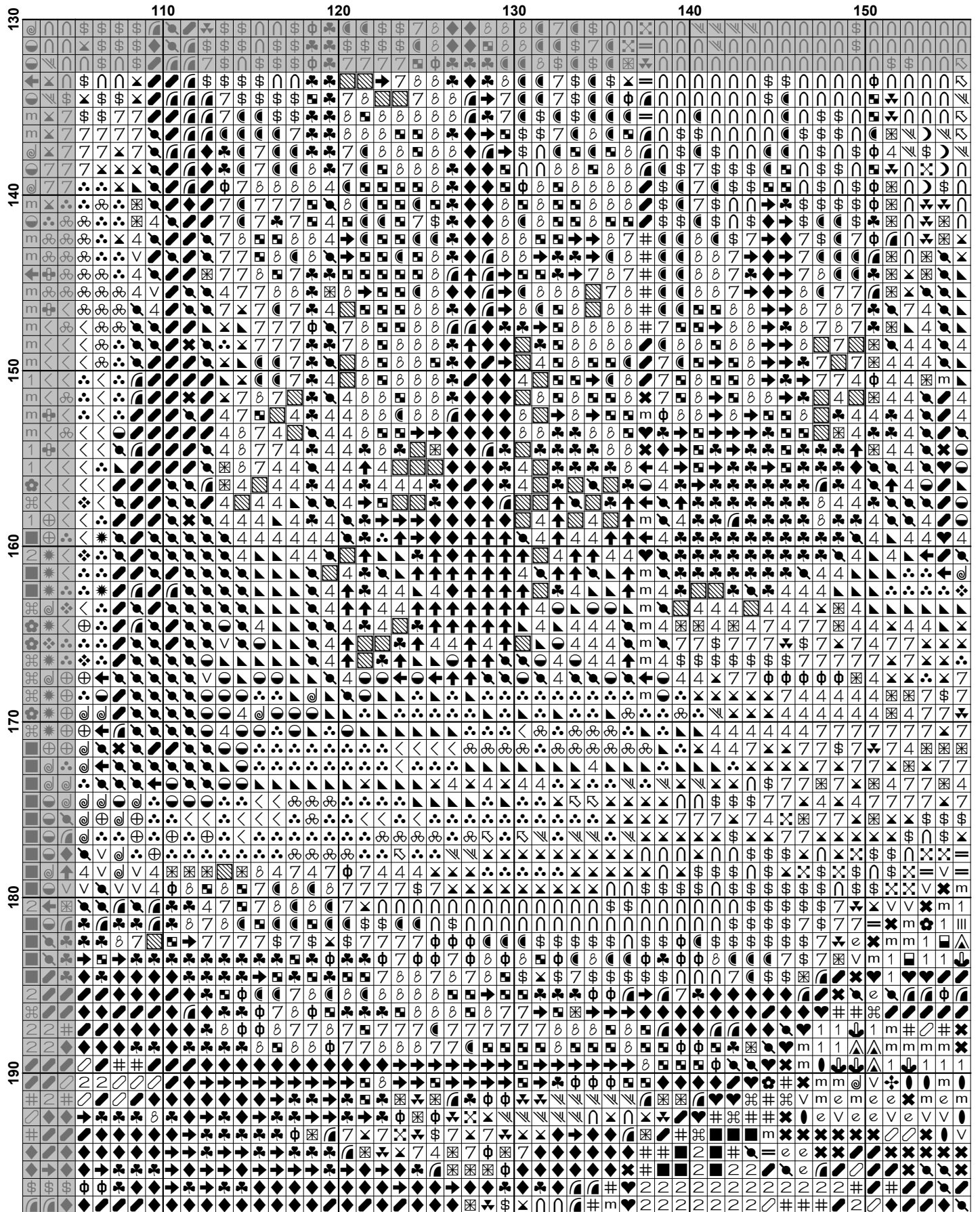

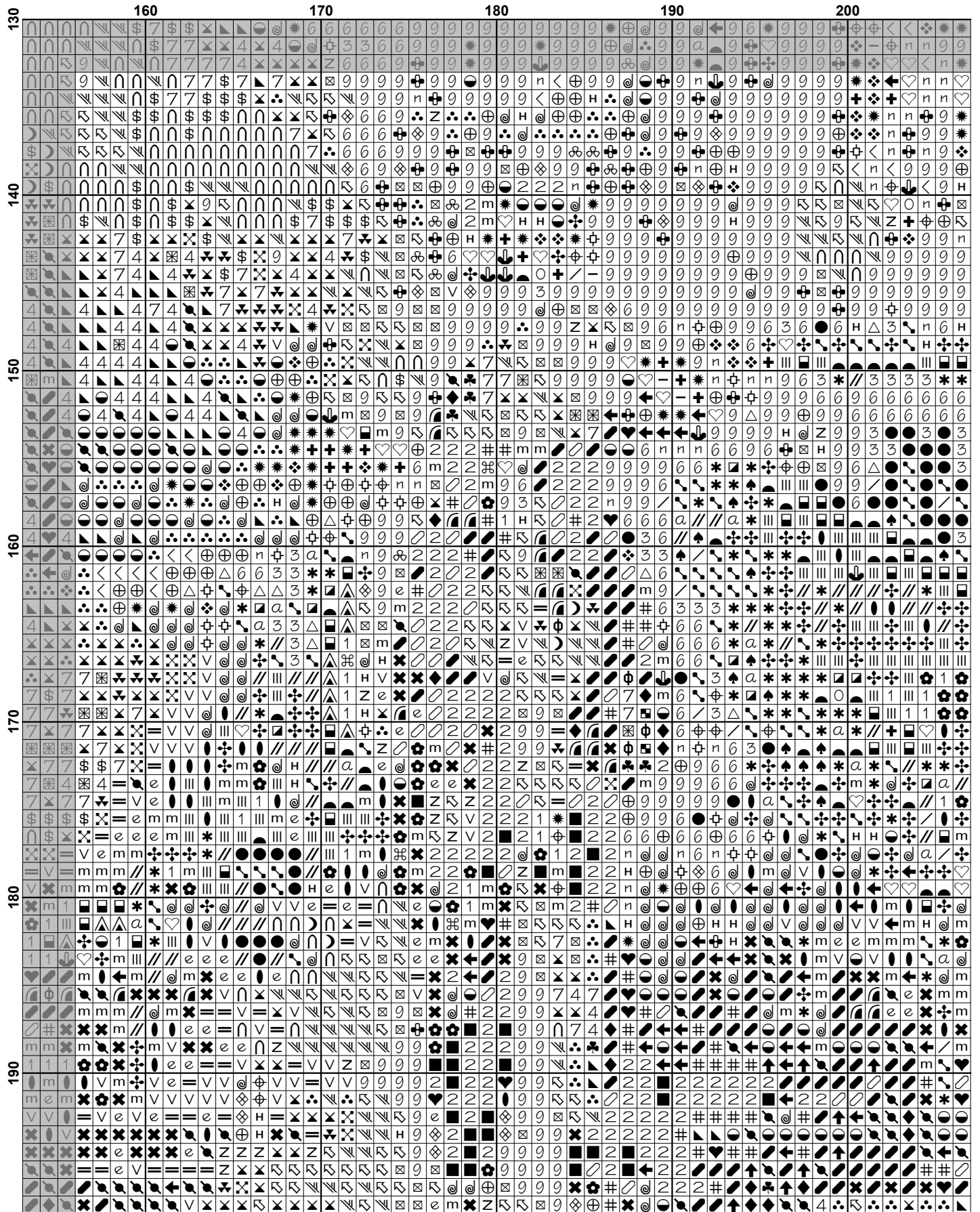

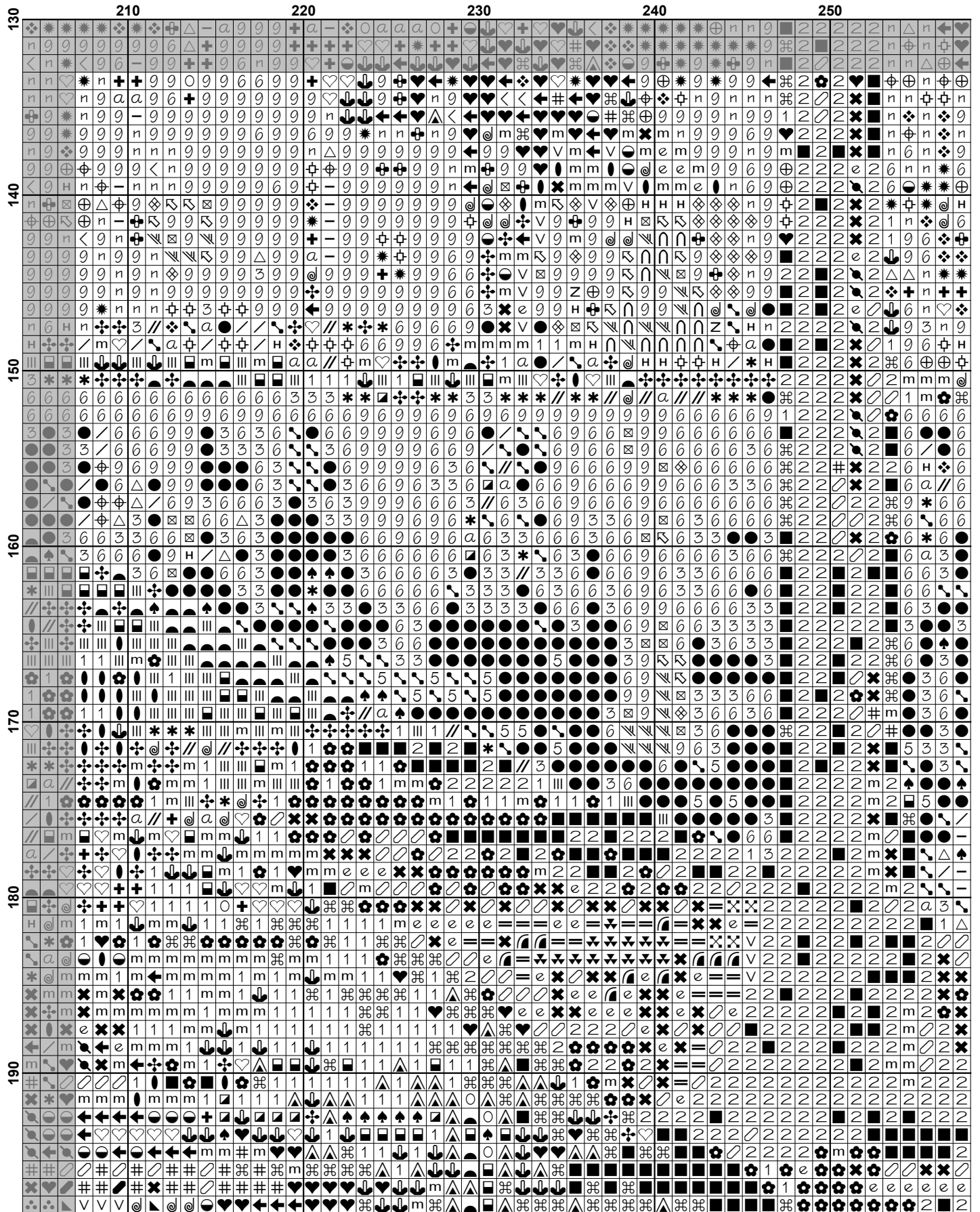

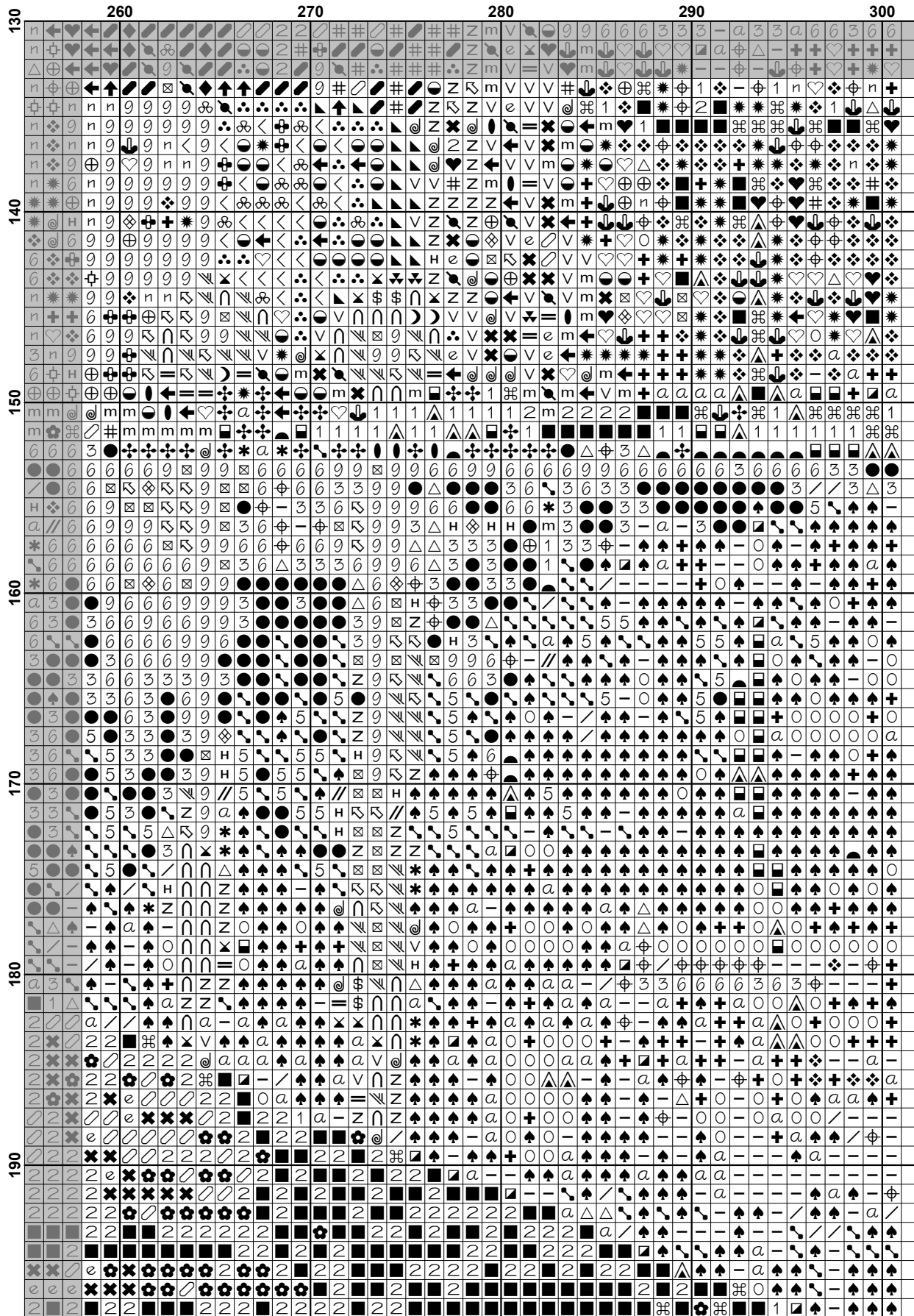



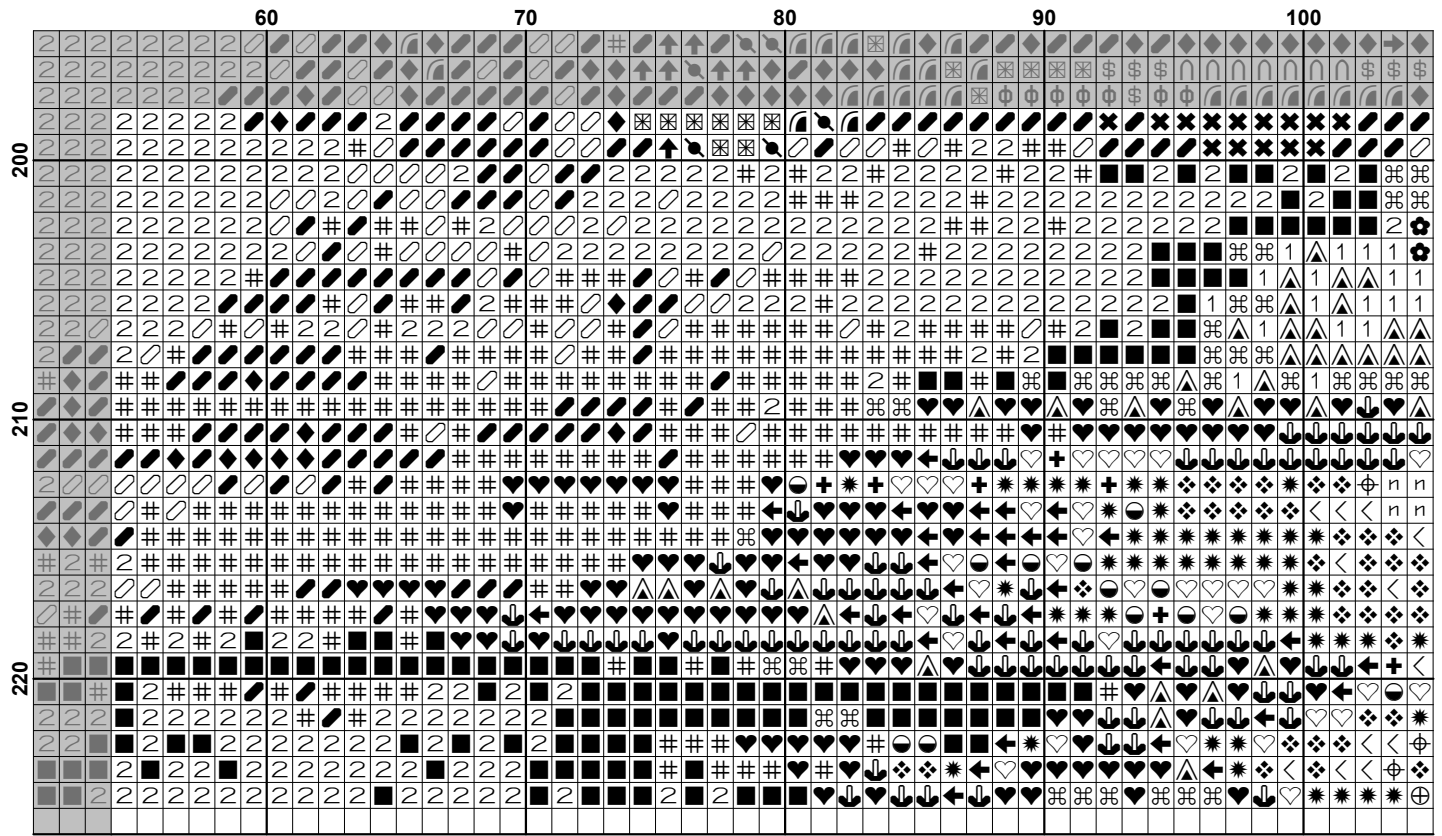



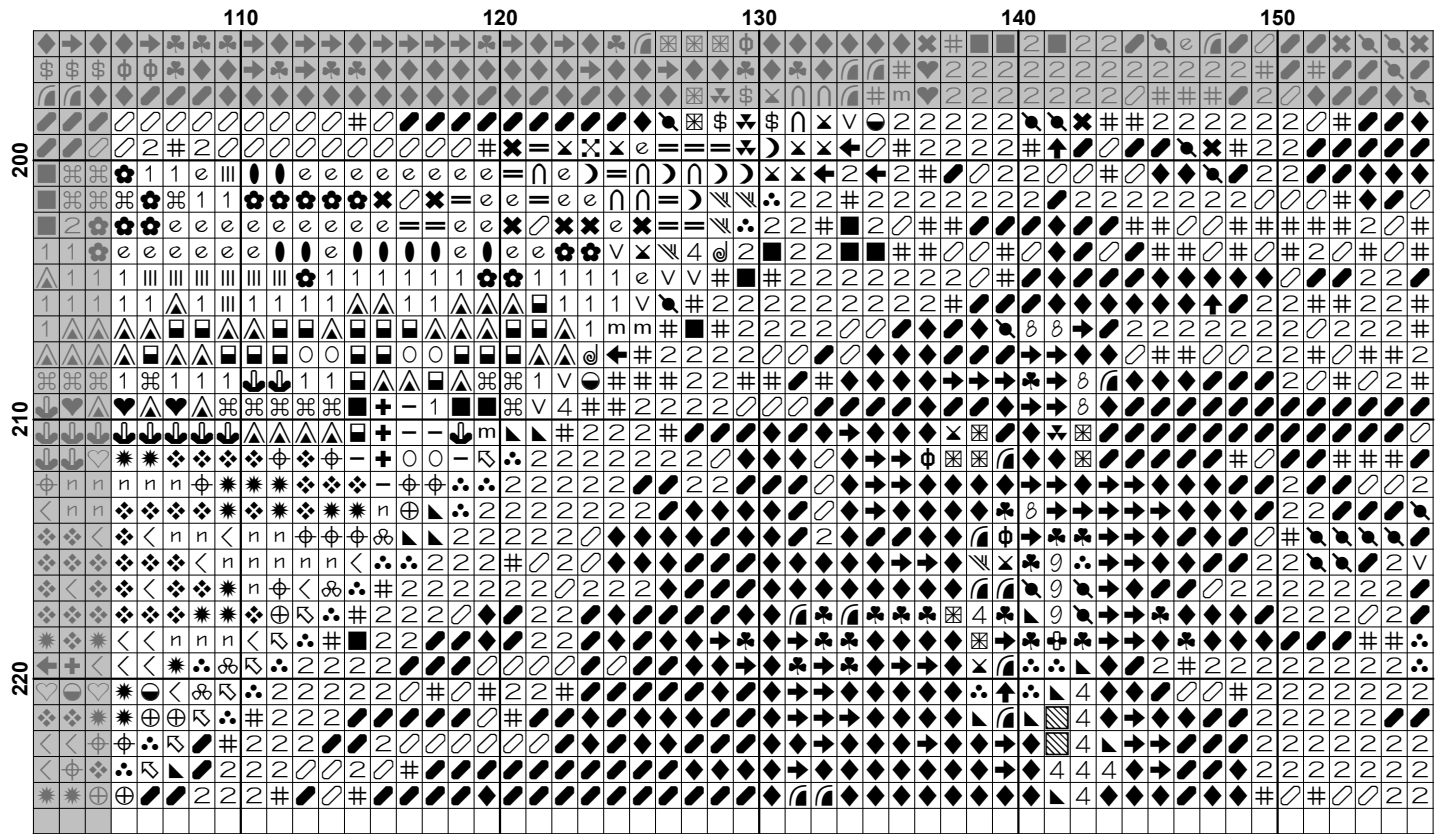

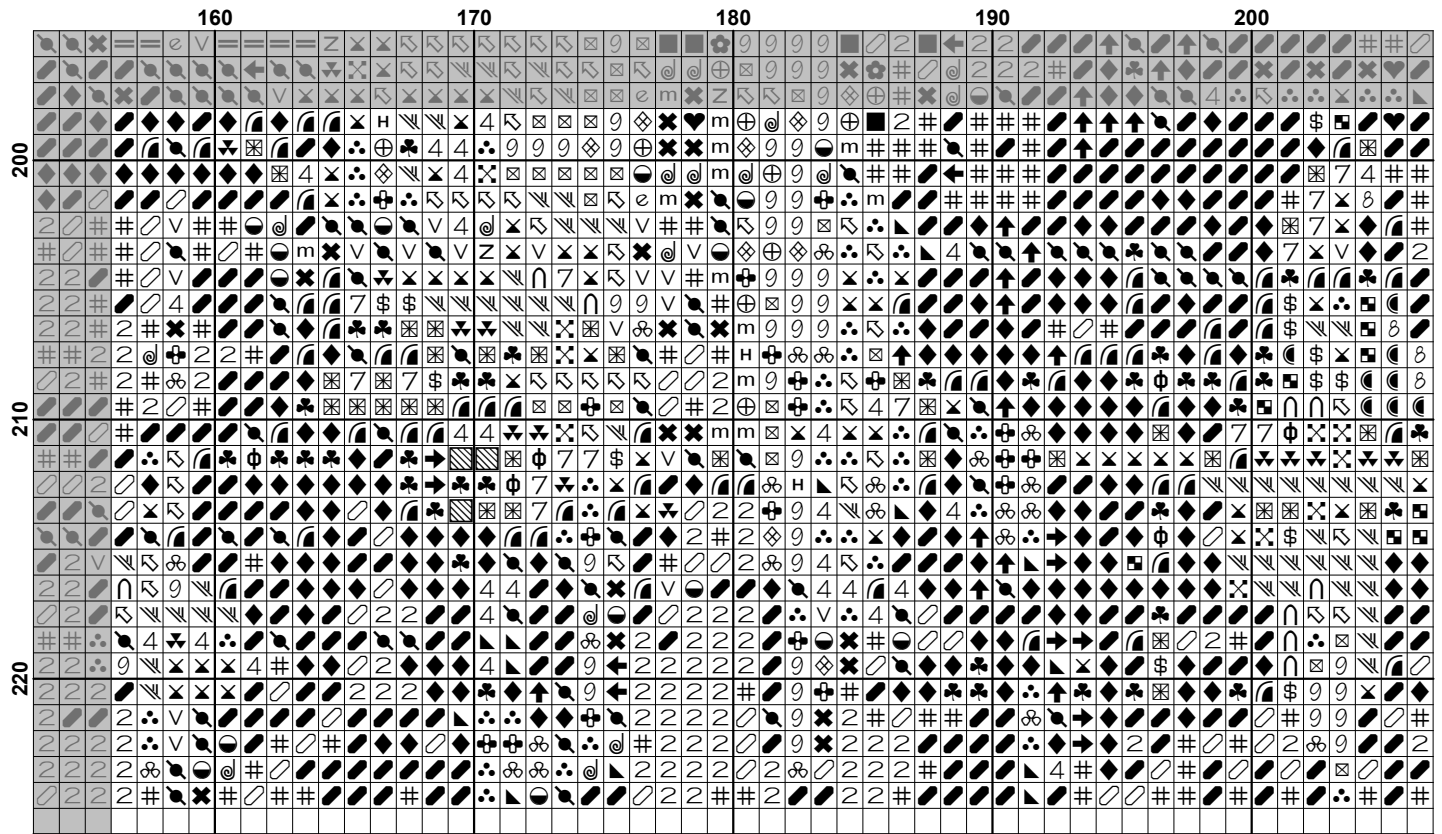

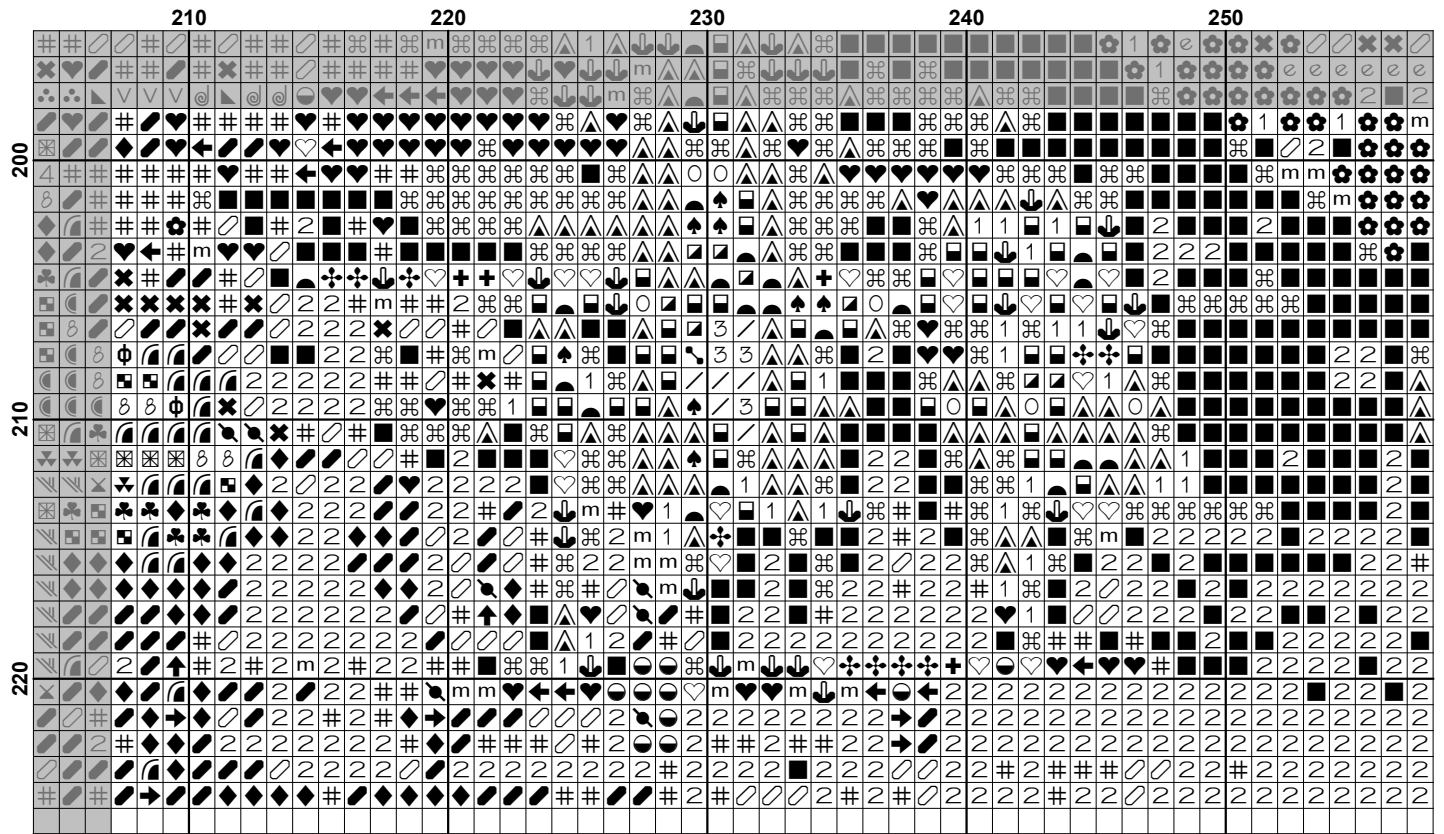

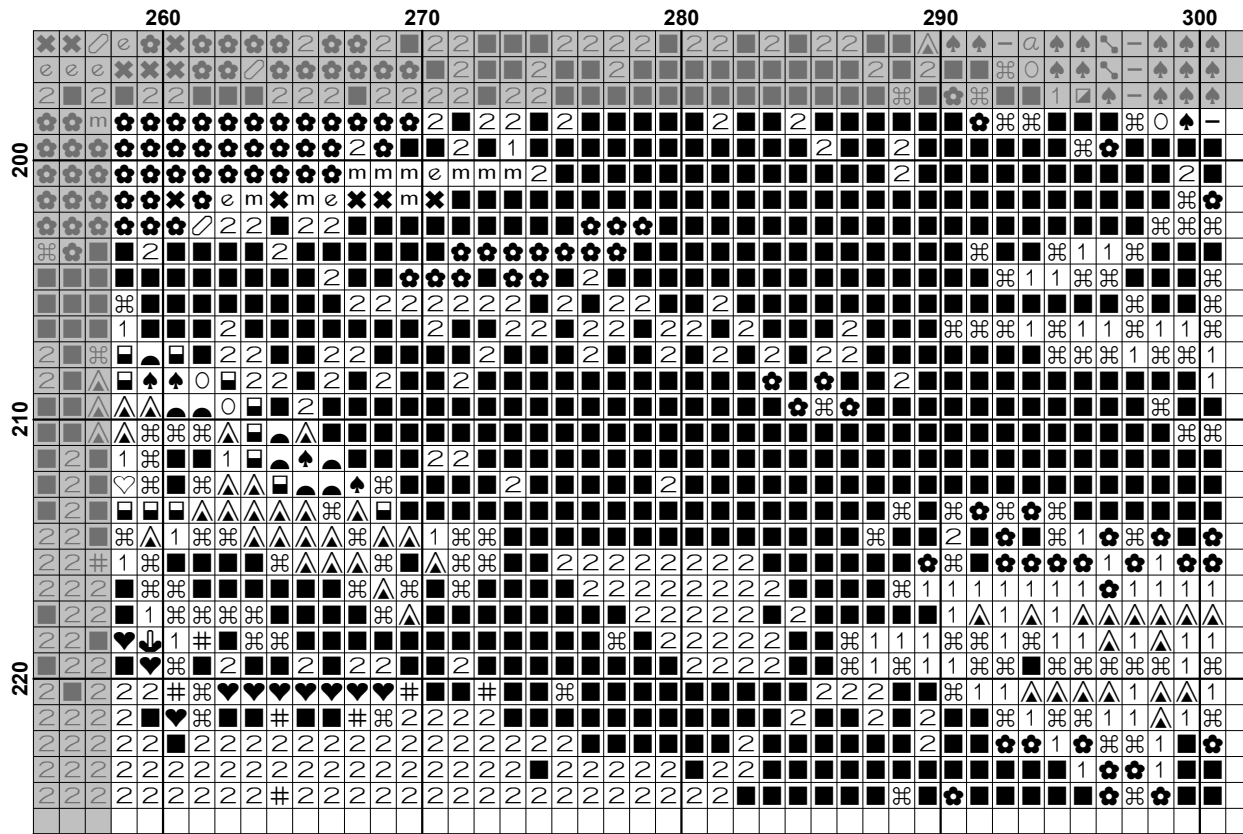

































**Pattern Name:** City by the Lake  
**Designed By:** Painting by Leonid Afremov  
**Company:** Artecy Cross Stitch  
**Copyright:** Copyright Artecy Cross Stitch. All rights Reserved.  
**Fabric:** Aida 14, White  
 300w X 224h Stitches  
**Size(s):** 14 Count, 21-3/8w X 16h in  
 16 Count, 18-3/4w X 14h in  
 18 Count, 16-5/8w X 12-3/8h in

**Floss Used for Full Stitches:**

Symbol	Strands	Type	Number	Color
	↑	2	DMC 150	Dusty Rose-UL VY DK
	<	2	DMC 153	Violet-VY LT
	#	2	DMC 154	Grape-VY DK
	✱	2	DMC 155	Blue Violet-MD DK
	☞	2	DMC 158	Cornflower Blue-MD VY DK
	2	2	DMC 310	Black
	←	2	DMC 327	Violet-VY DK
	✧	2	DMC 340	Blue Violet-MD
	●	2	DMC 367	Pistachio Green-DK
	v	2	DMC 371	Mustard
	m	2	DMC 413	Pewter Gray-DK
	e	2	DMC 469	Avocado Green
	◆	2	DMC 498	Christmas Red-DK
	⊕	2	DMC 500	Blue Green-VY DK
	◐	2	DMC 517	Wedgewood-DK
	/	2	DMC 519	Sky Blue
	♥	2	DMC 550	Violet-VY DK
	→	2	DMC 606	Bright Orange-Red
	@	2	DMC 647	Beaver Gray-MD
	⊕	2	DMC 720	Orange Spice-DK
	☾	2	DMC 740	Tangerine
	⊕	2	DMC 741	Tangerine-MD
	☞	2	DMC 742	Tangerine-LT
	↘	2	DMC 743	Yellow-MD
	↗	2	DMC 745	Yellow-LT Pale
	⊕	2	DMC 747	Sky Blue-VY LT
	✕	2	DMC 783	Topaz-MD
	♥	2	DMC 792	Cornflower Blue-DK
	▲	2	DMC 796	Royal Blue-DK
	○	2	DMC 798	Delft Blue-DK
	α	2	DMC 799	Delft Blue-MD
	*	2	DMC 807	Peacock Blue
	-	2	DMC 809	Delft Blue
	☞	2	DMC 814	Garnet-DK
	⊕	2	DMC 819	Baby Pink-LT
	⊕	2	DMC 823	Navy Blue-DK
	■	2	DMC 824	Blue-VY DK
	■	2	DMC 826	Blue-MD
	△	2	DMC 827	Blue-VY LT
	=	2	DMC 832	Golden Olive
	✕	2	DMC 898	Coffee Brown-VY DK
	☘	2	DMC 900	Burnt Orange-DK
	☞	2	DMC 919	Red Copper
	⊕	2	DMC 921	Copper
	■	2	DMC 939	Navy Blue-VY DK
	■	2	DMC 946	Burnt Orange-MD

Symbol	Strands	Type	Number	Color
	8	2	DMC 947	Burnt Orange
	//	2	DMC 959	Sea Green-MD
	▲	2	DMC 961	Dusty Rose-DK
	⊗	2	DMC 963	Dusty Rose-UL VY LT
	●	2	DMC 964	Sea Green-LT
	H	2	DMC 966	Baby Green-MD
	7	2	DMC 970	Pumpkin-LT
	▼	2	DMC 976	Golden Brown-MD
	×	2	DMC 977	Golden Brown-LT
	♠	2	DMC 996	Electric Blue-MD
	◇	2	DMC 3072	Beaver Gray-VY LT
	⊕	2	DMC 3325	Baby Blue-LT
	4	2	DMC 3328	Salmon-DK
	Z	2	DMC 3348	Yellow Green-LT
	⋯	2	DMC 3354	Dusty Rose-LT
	⌒	2	DMC 3371	Black Brown
	⊗	2	DMC 3721	Shell Pink-DK
	⊕	2	DMC 3743	Antique Violet-VY LT
	n	2	DMC 3747	Blue Violet-VY LT
	1	2	DMC 3750	Antique Blue-VY DK
	⊕	2	DMC 3752	Antique Blue-VY LT
	3	2	DMC 3761	Sky Blue-LT
	⌒	2	DMC 3766	Peacock Blue-LT
	▨	2	DMC 3801	Christmas Red-LT
	⋈	2	DMC 3810	Turquoise-DK
		2	DMC 3814	Aquamarine
	⊗	2	DMC 3823	Yellow-UL Pale
	⊗	2	DMC 3835	Grape-MD
	+	2	DMC 3838	Lavender Blue-DK
	5	2	DMC 3846	Bright Turquoise-LT
	☾	2	DMC 3852	Straw-VY DK
	9	2	DMC 3865	Winter White

**Notes:**

The middle of this pattern can be found on page 9 and is 151 stitches across and 113 stitches down.

Pattern layout using page numbers in top left.

```

1  2  3  4  5  6
7  8  9 10 11 12
13 14 15 16 17 18
19 20 21 22 23 24

```

**Usage Summary**

**Strands Per Skein:** 6

**Skein Length:** 313.0 in

Type	Number	Full	Half	Quarter	Petite	Back(in)	Str(in)	Spec(in)	French	Bead	Skein Est.
DMC 150	150	403	0	0	0	0.0	0.0	0.0	0	0	1.000
DMC 153	153	230	0	0	0	0.0	0.0	0.0	0	0	1.000
DMC 154	154	2865	0	0	0	0.0	0.0	0.0	0	0	2.000
DMC 155	155	520	0	0	0	0.0	0.0	0.0	0	0	1.000
DMC 158	158	625	0	0	0	0.0	0.0	0.0	0	0	1.000
DMC 310	310	4203	0	0	0	0.0	0.0	0.0	0	0	2.000
DMC 327	327	781	0	0	0	0.0	0.0	0.0	0	0	1.000
DMC 340	340	406	0	0	0	0.0	0.0	0.0	0	0	1.000
DMC 367	367	292	0	0	0	0.0	0.0	0.0	0	0	1.000
DMC 371	371	737	0	0	0	0.0	0.0	0.0	0	0	1.000
DMC 413	413	667	0	0	0	0.0	0.0	0.0	0	0	1.000
DMC 469	469	421	0	0	0	0.0	0.0	0.0	0	0	1.000
DMC 498	498	2214	0	0	0	0.0	0.0	0.0	0	0	1.000
DMC 500	500	598	0	0	0	0.0	0.0	0.0	0	0	1.000
DMC 517	517	378	0	0	0	0.0	0.0	0.0	0	0	1.000
DMC 519	519	182	0	0	0	0.0	0.0	0.0	0	0	1.000
DMC 550	550	1239	0	0	0	0.0	0.0	0.0	0	0	1.000
DMC 606	606	895	0	0	0	0.0	0.0	0.0	0	0	1.000
DMC 647	647	677	0	0	0	0.0	0.0	0.0	0	0	1.000
DMC 720	720	412	0	0	0	0.0	0.0	0.0	0	0	1.000
DMC 740	740	999	0	0	0	0.0	0.0	0.0	0	0	1.000
DMC 741	741	1765	0	0	0	0.0	0.0	0.0	0	0	1.000
DMC 742	742	2219	0	0	0	0.0	0.0	0.0	0	0	1.000
DMC 743	743	787	0	0	0	0.0	0.0	0.0	0	0	1.000
DMC 745	745	409	0	0	0	0.0	0.0	0.0	0	0	1.000
DMC 747	747	2992	0	0	0	0.0	0.0	0.0	0	0	2.000
DMC 783	783	248	0	0	0	0.0	0.0	0.0	0	0	1.000
DMC 792	792	631	0	0	0	0.0	0.0	0.0	0	0	1.000
DMC 796	796	1058	0	0	0	0.0	0.0	0.0	0	0	1.000
DMC 798	798	827	0	0	0	0.0	0.0	0.0	0	0	1.000
DMC 799	799	555	0	0	0	0.0	0.0	0.0	0	0	1.000
DMC 807	807	199	0	0	0	0.0	0.0	0.0	0	0	1.000
DMC 809	809	710	0	0	0	0.0	0.0	0.0	0	0	1.000
DMC 814	814	3501	0	0	0	0.0	0.0	0.0	0	0	2.000
DMC 819	819	168	0	0	0	0.0	0.0	0.0	0	0	1.000
DMC 823	823	1245	0	0	0	0.0	0.0	0.0	0	0	1.000
DMC 824	824	637	0	0	0	0.0	0.0	0.0	0	0	1.000
DMC 826	826	219	0	0	0	0.0	0.0	0.0	0	0	1.000
DMC 827	827	188	0	0	0	0.0	0.0	0.0	0	0	1.000
DMC 832	832	431	0	0	0	0.0	0.0	0.0	0	0	1.000
DMC 898	898	728	0	0	0	0.0	0.0	0.0	0	0	1.000
DMC 900	900	605	0	0	0	0.0	0.0	0.0	0	0	1.000
DMC 919	919	1124	0	0	0	0.0	0.0	0.0	0	0	1.000
DMC 921	921	375	0	0	0	0.0	0.0	0.0	0	0	1.000
DMC 939	939	2908	0	0	0	0.0	0.0	0.0	0	0	2.000
DMC 946	946	569	0	0	0	0.0	0.0	0.0	0	0	1.000
DMC 947	947	701	0	0	0	0.0	0.0	0.0	0	0	1.000
DMC 959	959	104	0	0	0	0.0	0.0	0.0	0	0	1.000
DMC 961	961	411	0	0	0	0.0	0.0	0.0	0	0	1.000
DMC 963	963	181	0	0	0	0.0	0.0	0.0	0	0	1.000
DMC 964	964	2289	0	0	0	0.0	0.0	0.0	0	0	1.000
DMC 966	966	114	0	0	0	0.0	0.0	0.0	0	0	1.000



Type	Number	Full	Half	Quarter	Petite	Back(in)	Str(in)	Spec(in)	French	Bead	Skein	Est.
DMC	970	872	0	0	0	0.0	0.0	0.0	0	0	1.000	
DMC	976	305	0	0	0	0.0	0.0	0.0	0	0	1.000	
DMC	977	1039	0	0	0	0.0	0.0	0.0	0	0	1.000	
DMC	996	2217	0	0	0	0.0	0.0	0.0	0	0	1.000	
DMC	3072	74	0	0	0	0.0	0.0	0.0	0	0	1.000	
DMC	3325	247	0	0	0	0.0	0.0	0.0	0	0	1.000	
DMC	3328	490	0	0	0	0.0	0.0	0.0	0	0	1.000	
DMC	3348	206	0	0	0	0.0	0.0	0.0	0	0	1.000	
DMC	3354	681	0	0	0	0.0	0.0	0.0	0	0	1.000	
DMC	3371	1747	0	0	0	0.0	0.0	0.0	0	0	1.000	
DMC	3721	887	0	0	0	0.0	0.0	0.0	0	0	1.000	
DMC	3743	238	0	0	0	0.0	0.0	0.0	0	0	1.000	
DMC	3747	269	0	0	0	0.0	0.0	0.0	0	0	1.000	
DMC	3750	953	0	0	0	0.0	0.0	0.0	0	0	1.000	
DMC	3752	79	0	0	0	0.0	0.0	0.0	0	0	1.000	
DMC	3761	1379	0	0	0	0.0	0.0	0.0	0	0	1.000	
DMC	3766	991	0	0	0	0.0	0.0	0.0	0	0	1.000	
DMC	3801	109	0	0	0	0.0	0.0	0.0	0	0	1.000	
DMC	3810	393	0	0	0	0.0	0.0	0.0	0	0	1.000	
DMC	3814	409	0	0	0	0.0	0.0	0.0	0	0	1.000	
DMC	3823	221	0	0	0	0.0	0.0	0.0	0	0	1.000	
DMC	3835	760	0	0	0	0.0	0.0	0.0	0	0	1.000	
DMC	3838	687	0	0	0	0.0	0.0	0.0	0	0	1.000	
DMC	3846	505	0	0	0	0.0	0.0	0.0	0	0	1.000	
DMC	3852	78	0	0	0	0.0	0.0	0.0	0	0	1.000	
DMC	3865	2722	0	0	0	0.0	0.0	0.0	0	0	2.000	