

XUMEDA

По картине художника Frederic Soula Croix

"Свадьба у реки"

Finished Design Size 500w X 400h Stitches

2017 г.



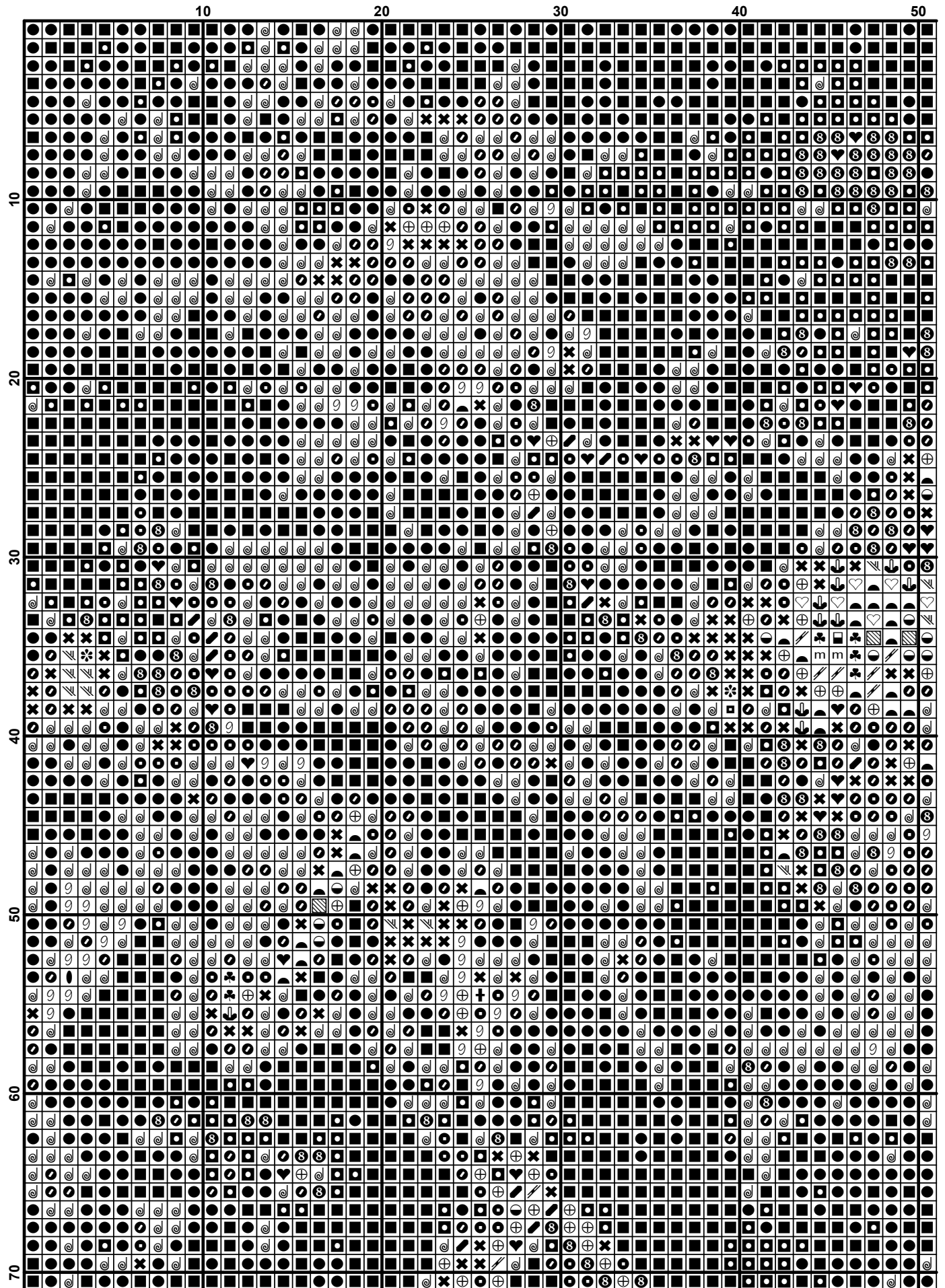

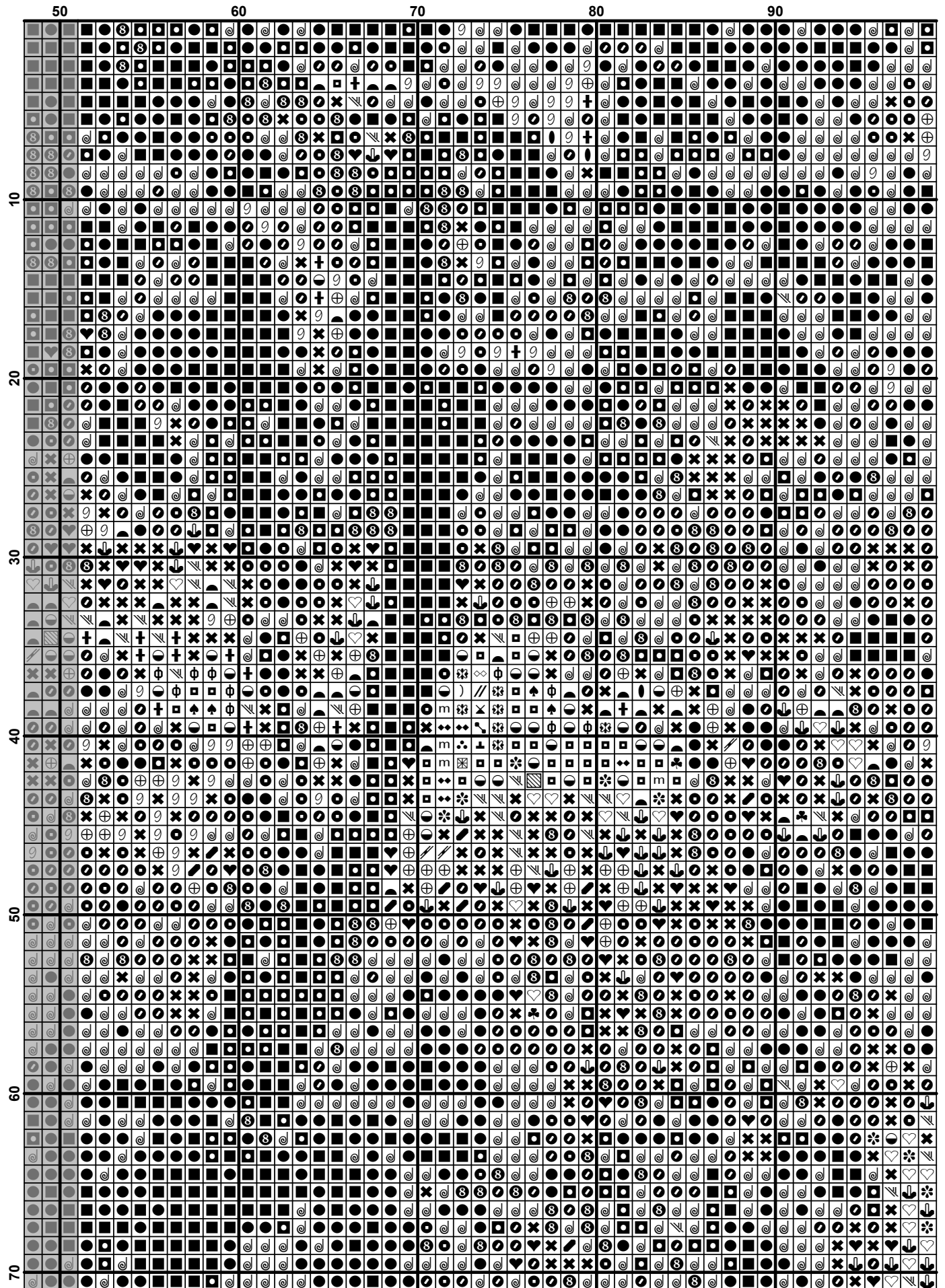

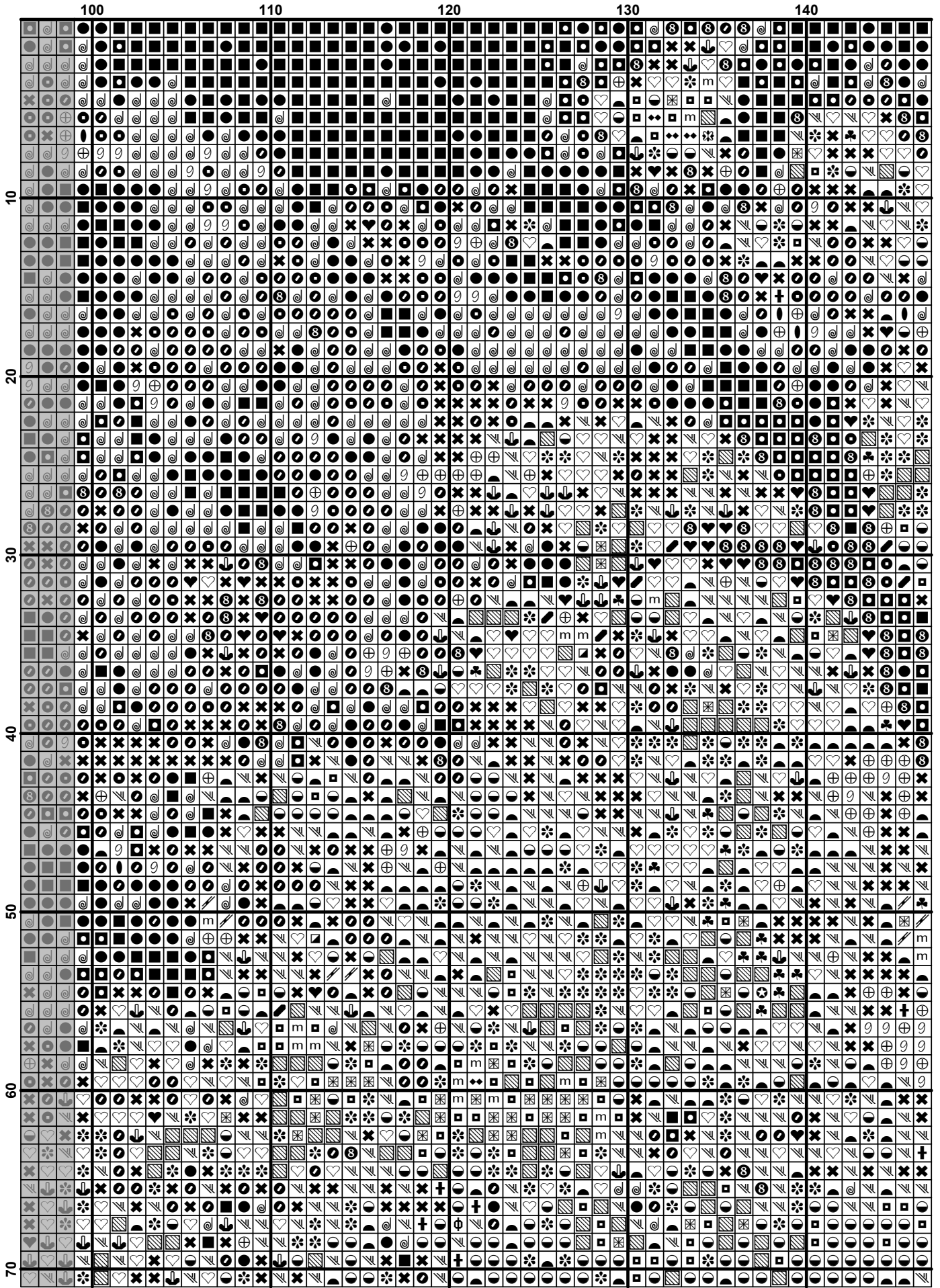

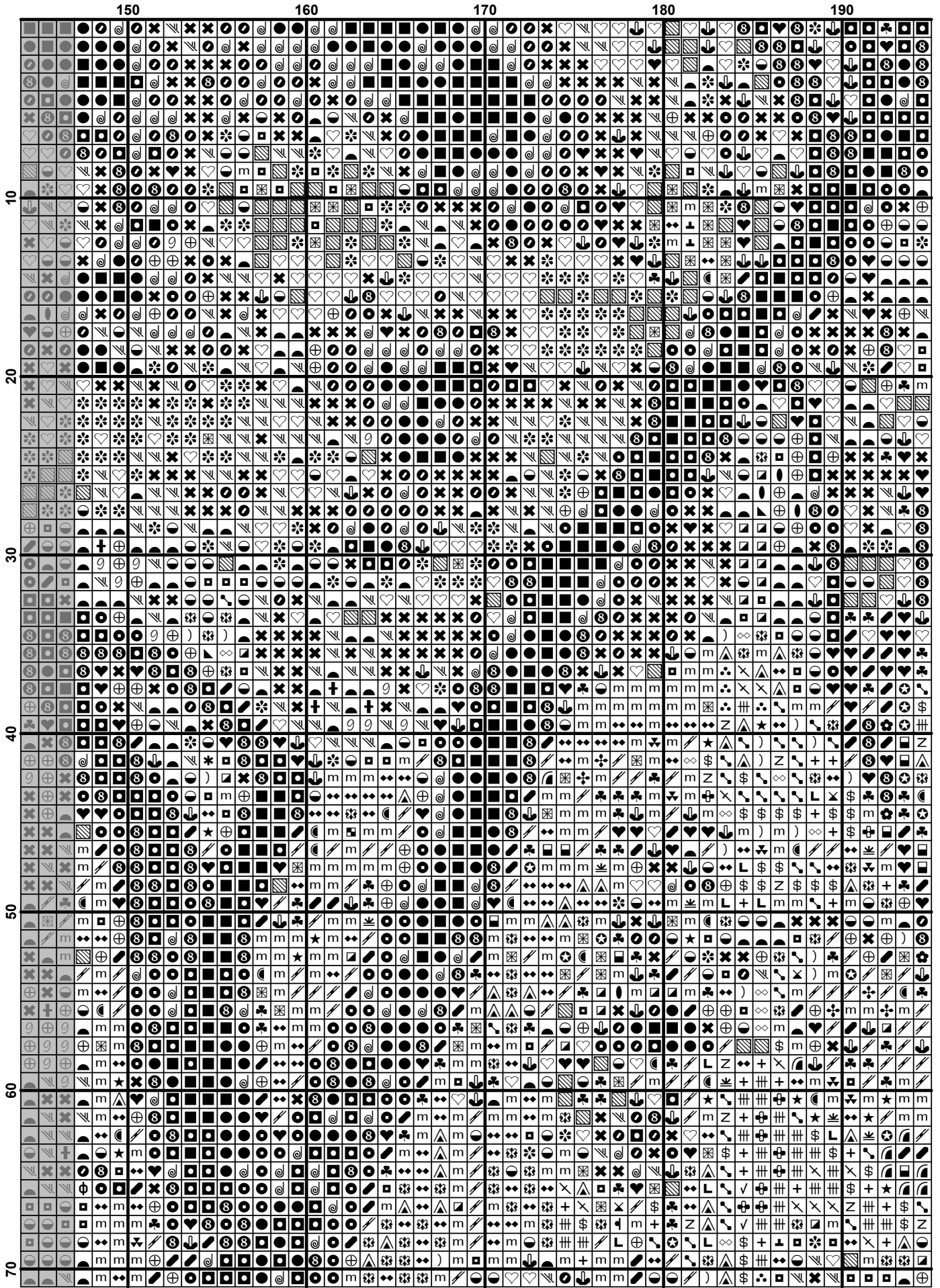

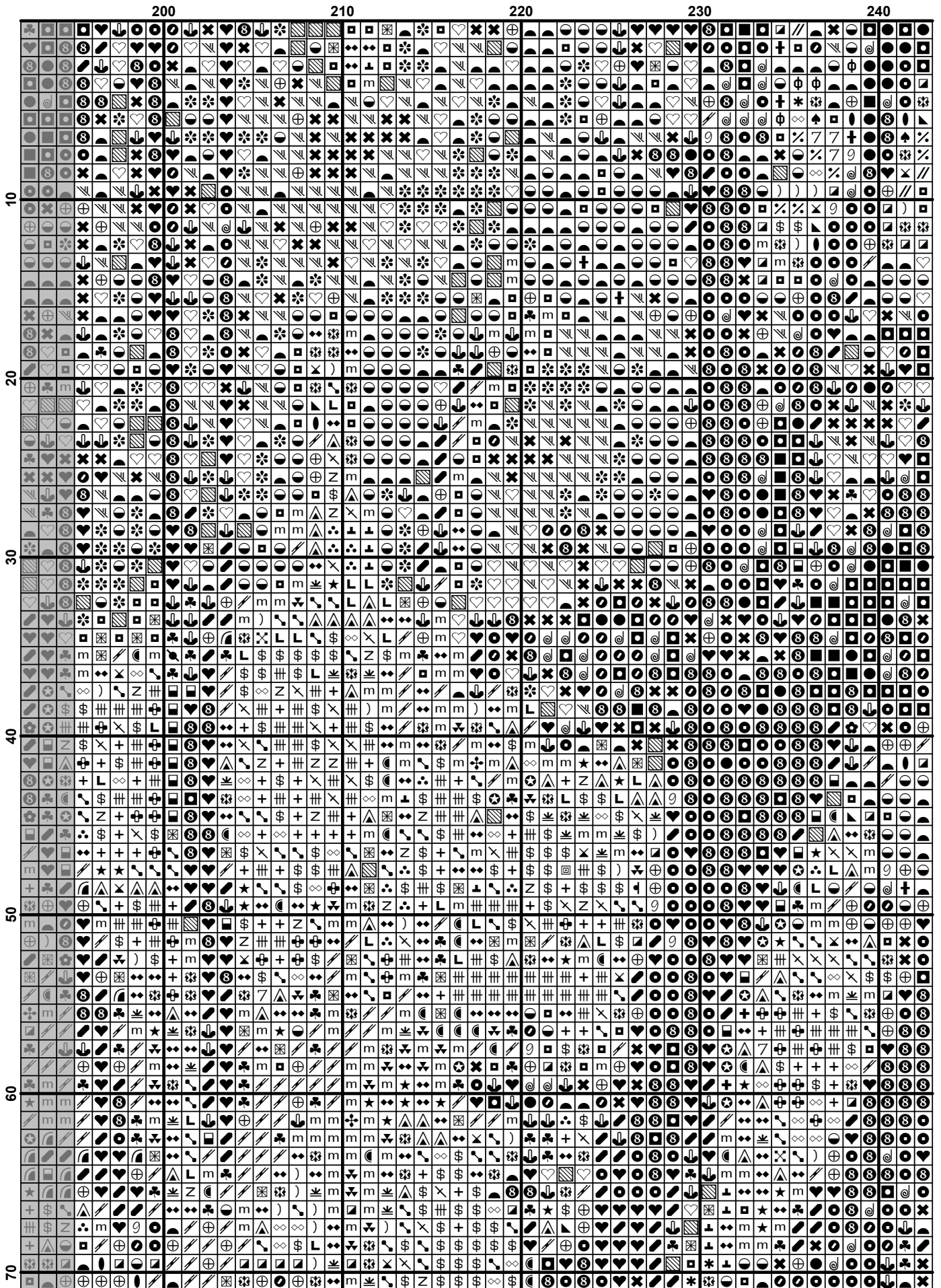

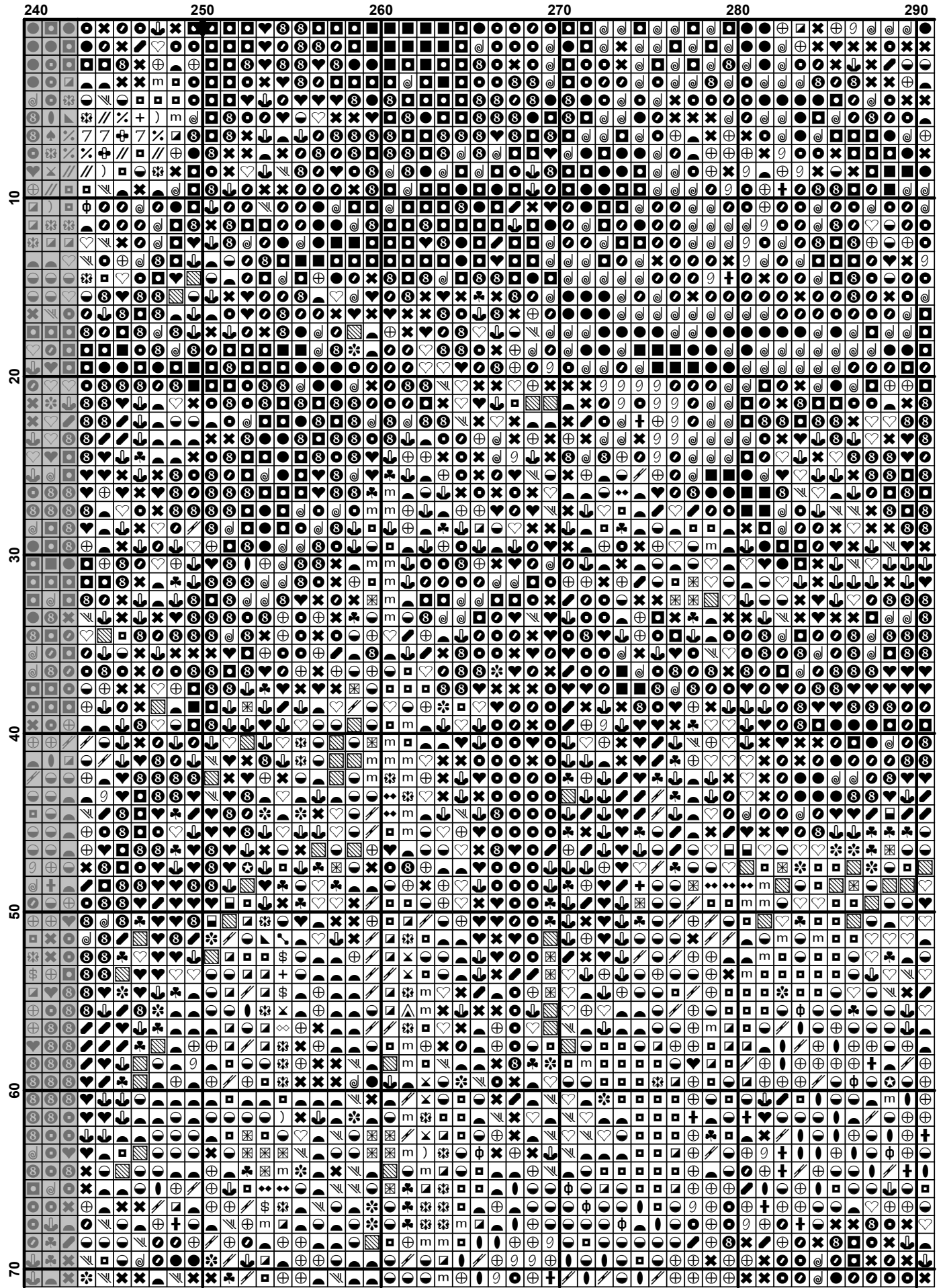

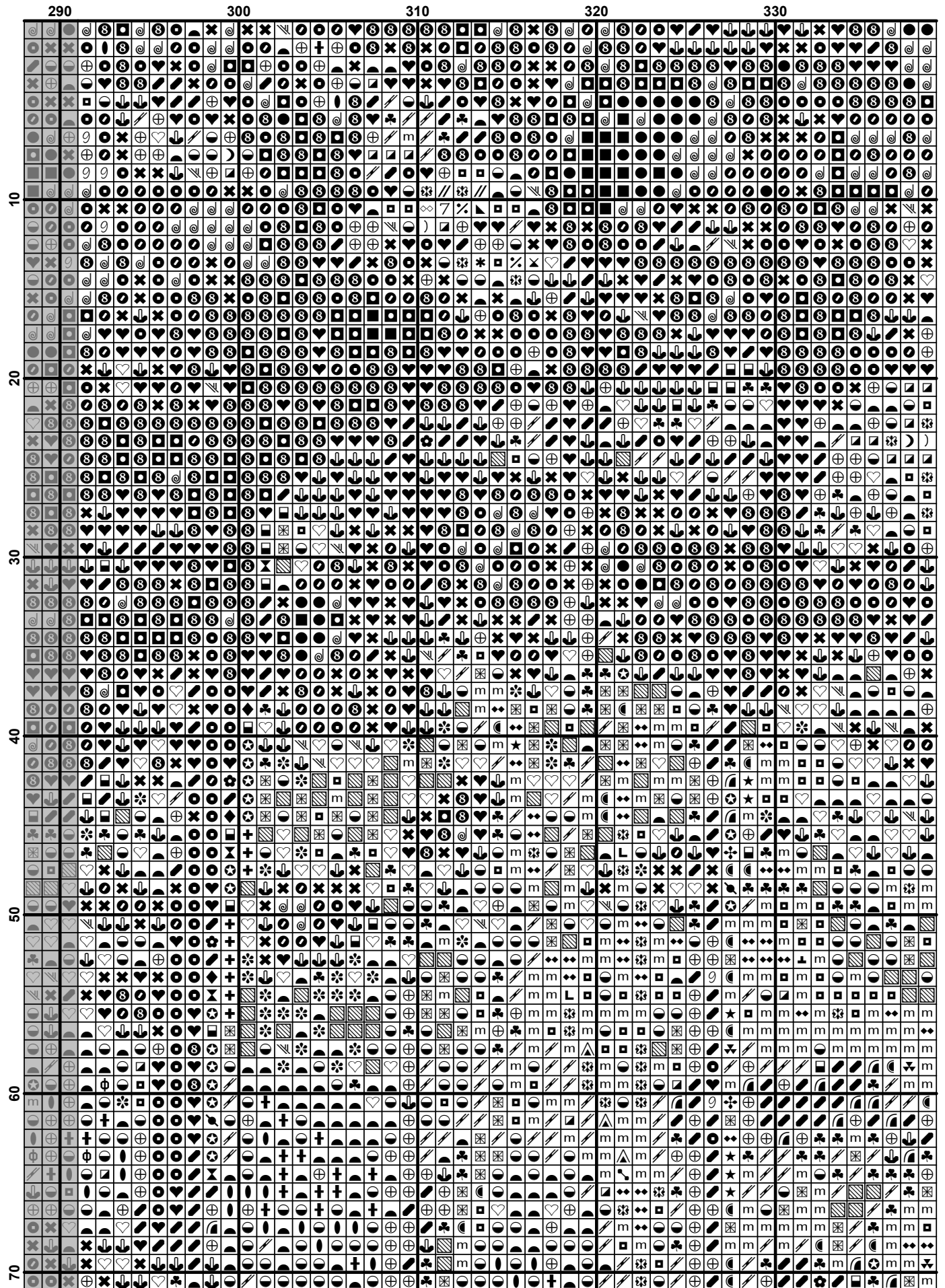

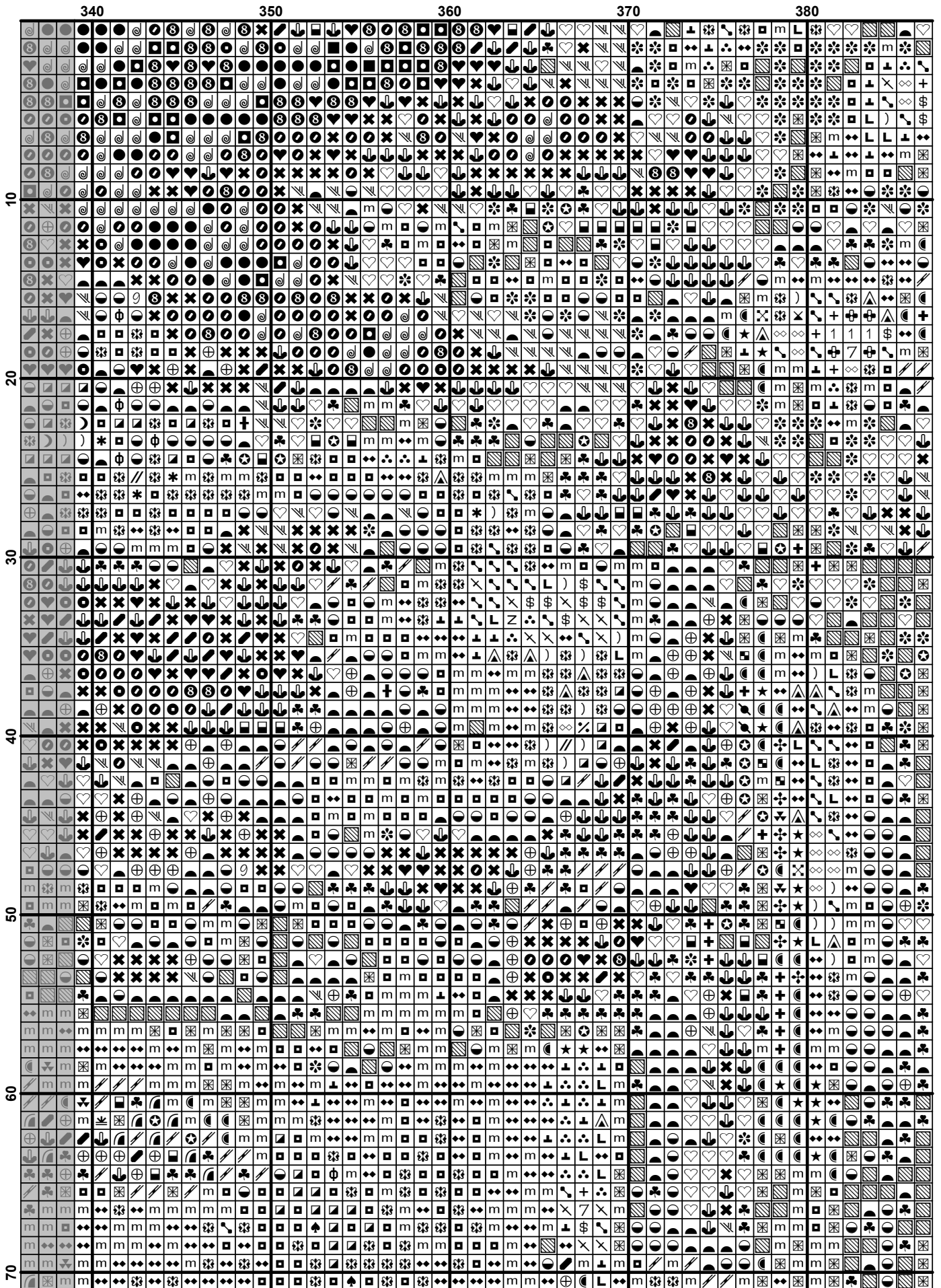

| | 390 | 400 | 410 | 420 | 430 |
|----|-----|-----|-----|-----|-----|
| 10 | ... | ... | ... | ... | ... |
| 20 | ... | ... | ... | ... | ... |
| 30 | ... | ... | ... | ... | ... |
| 40 | ... | ... | ... | ... | ... |
| 50 | ... | ... | ... | ... | ... |
| 60 | ... | ... | ... | ... | ... |
| 70 | ... | ... | ... | ... | ... |

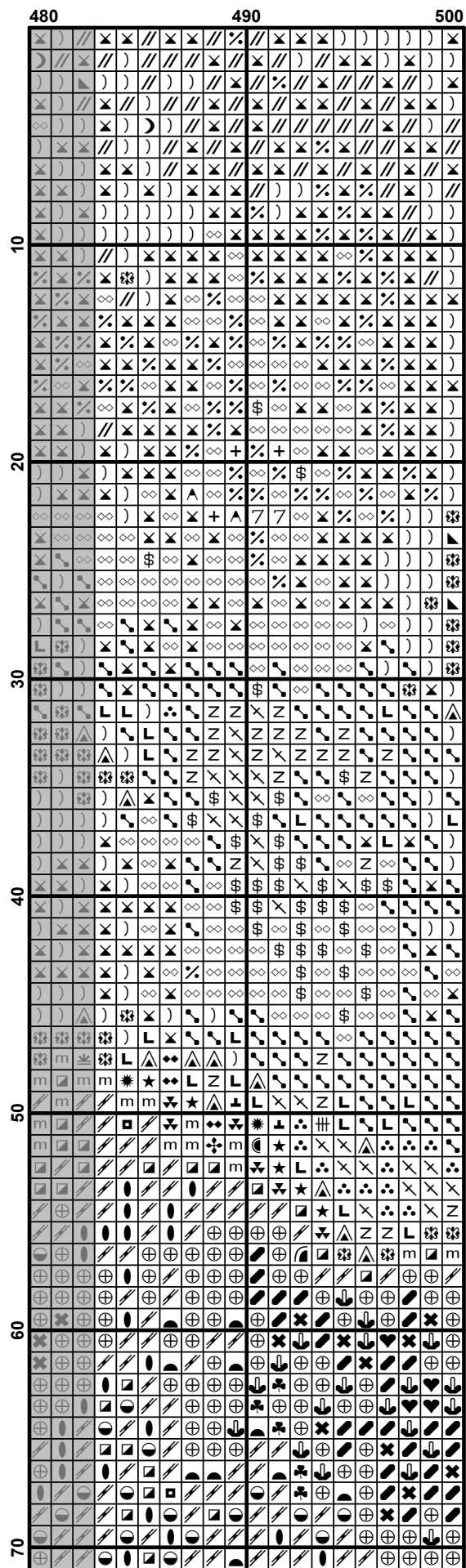

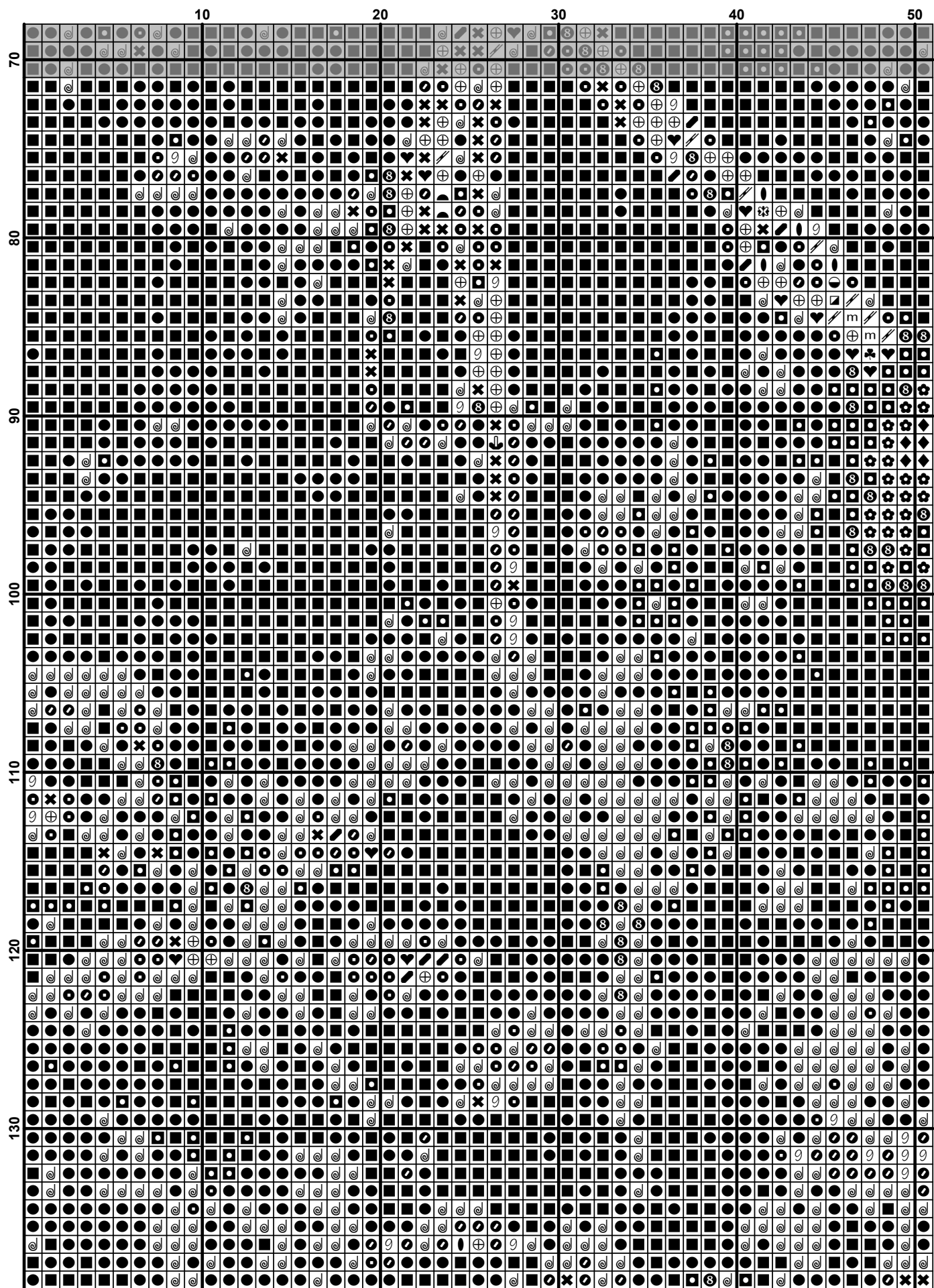

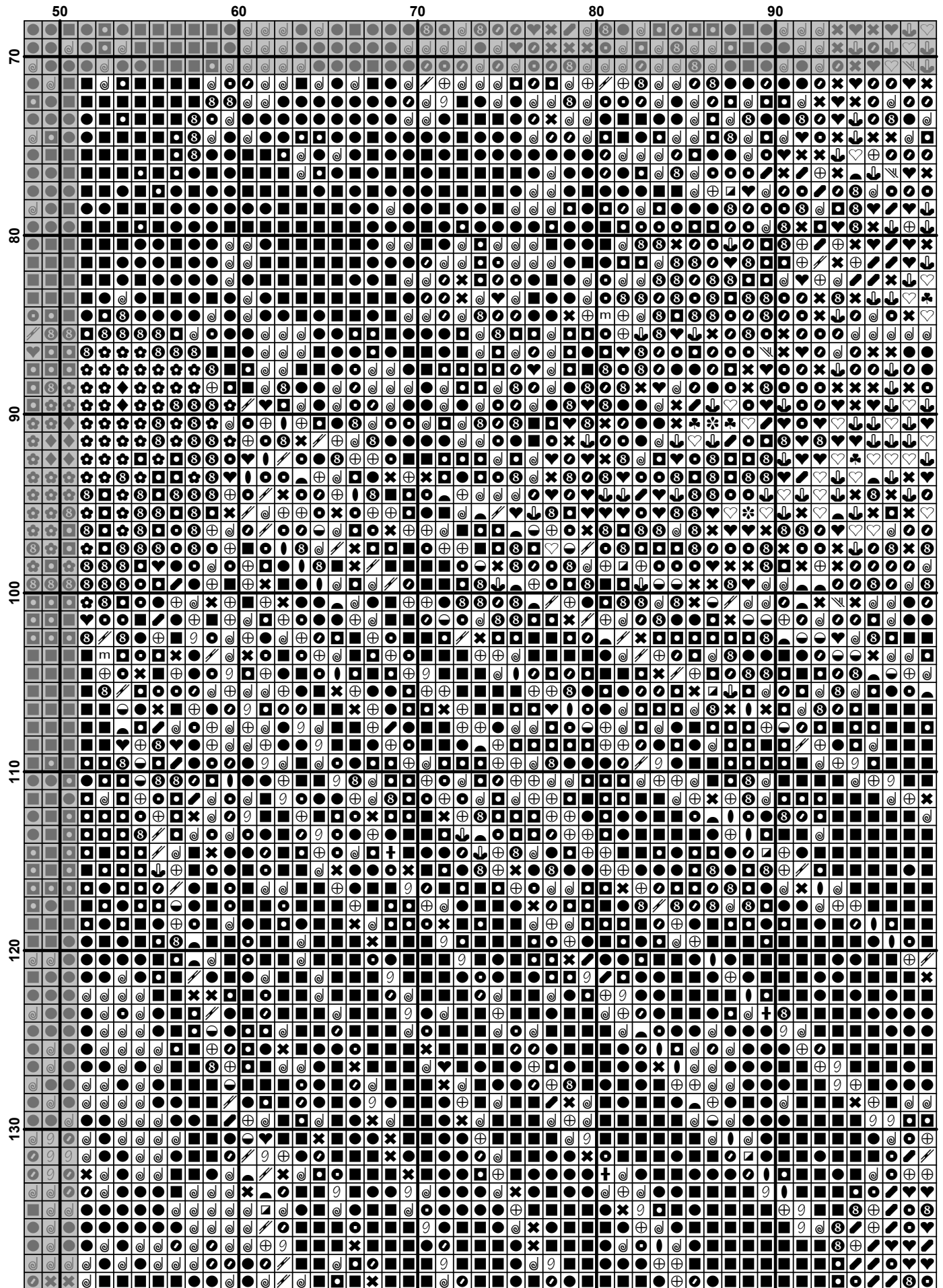

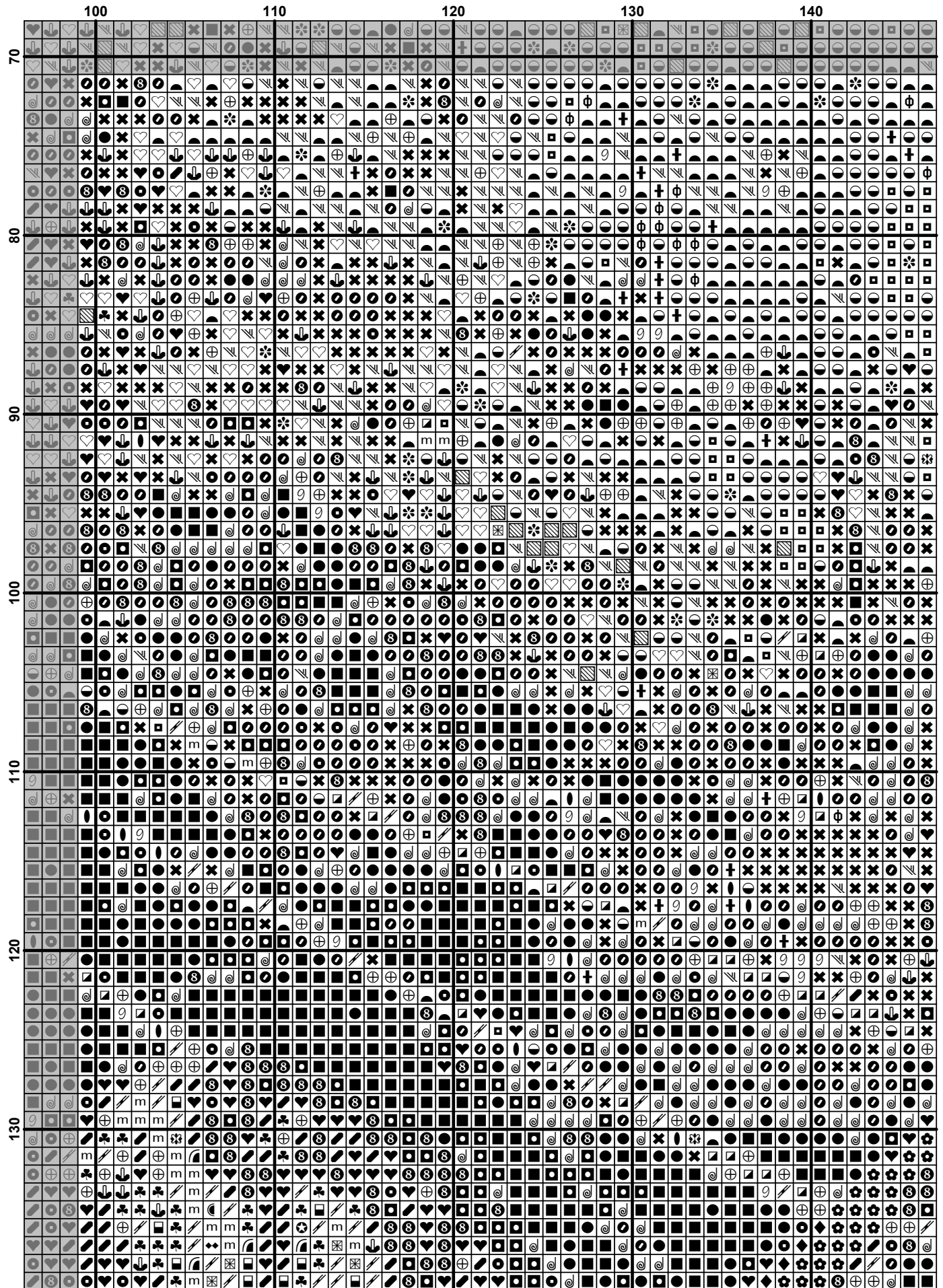

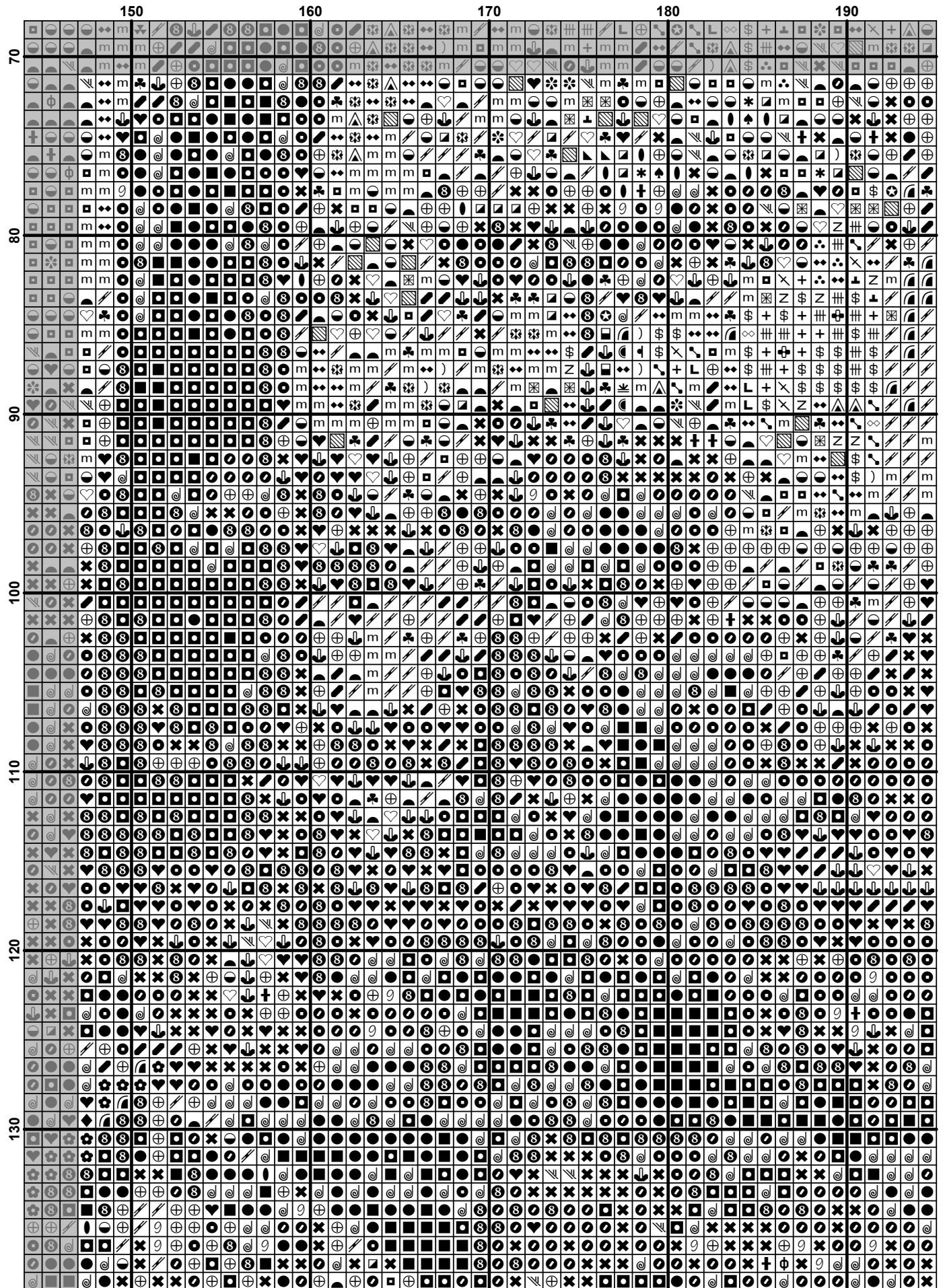

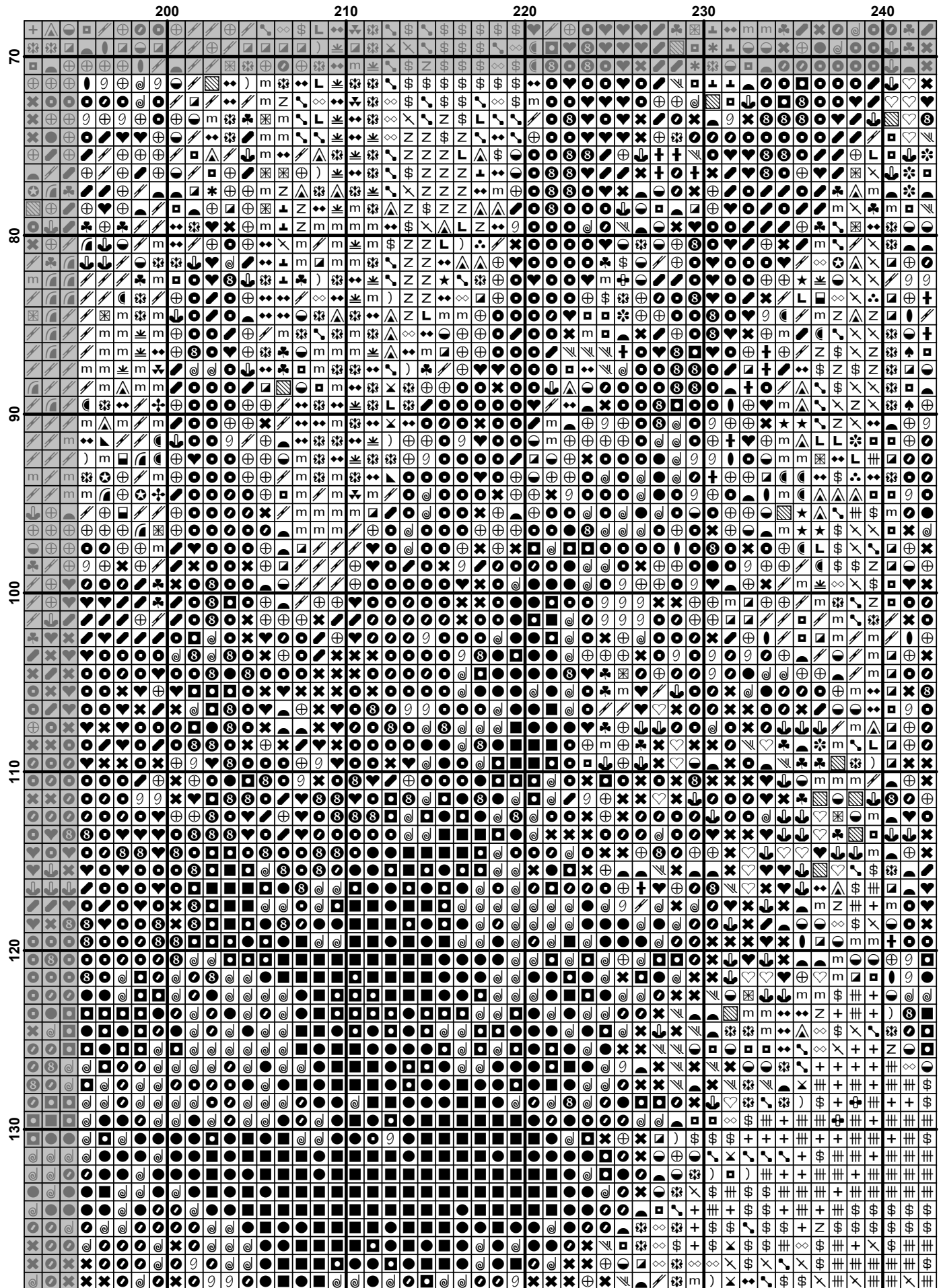

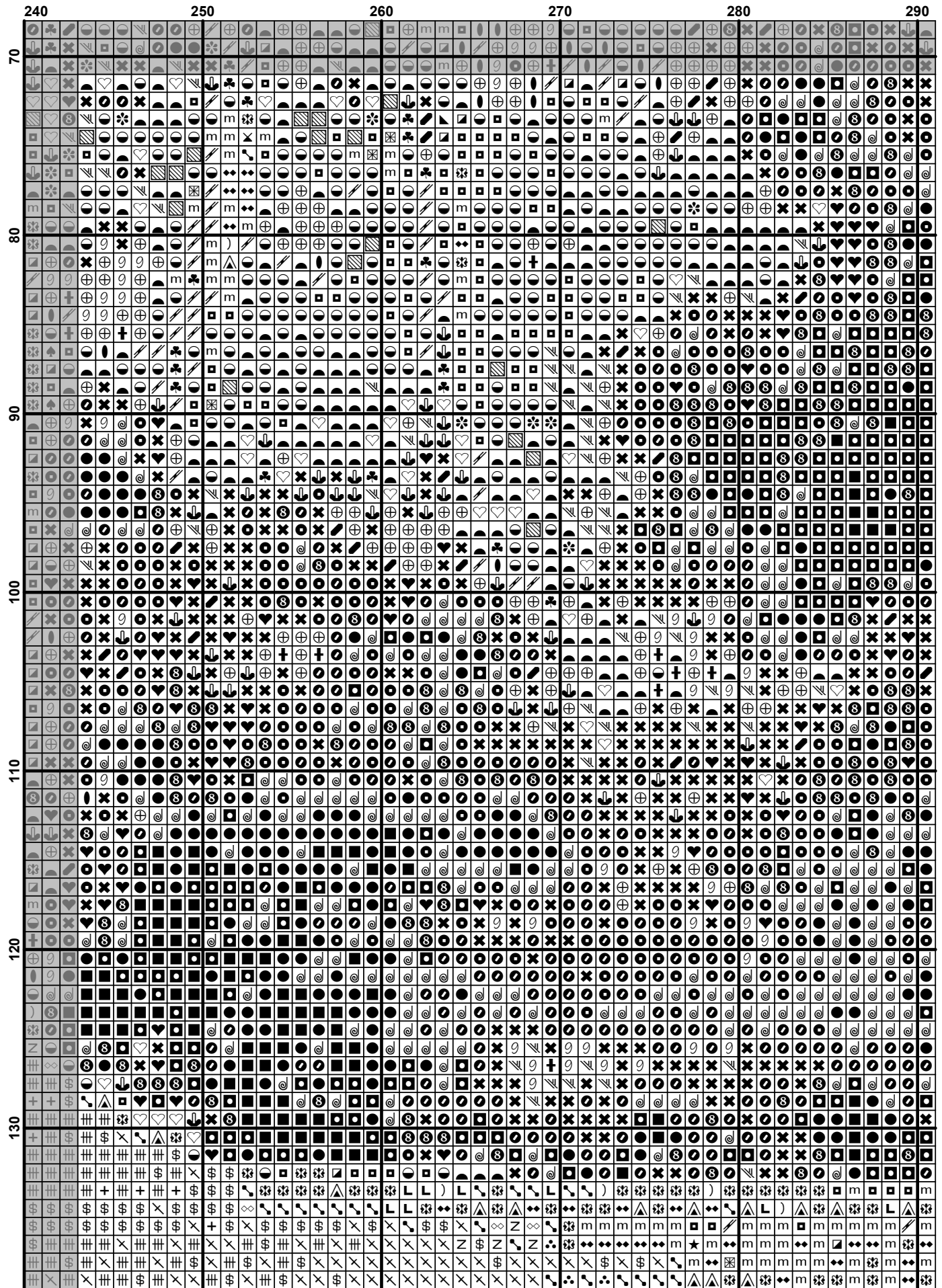

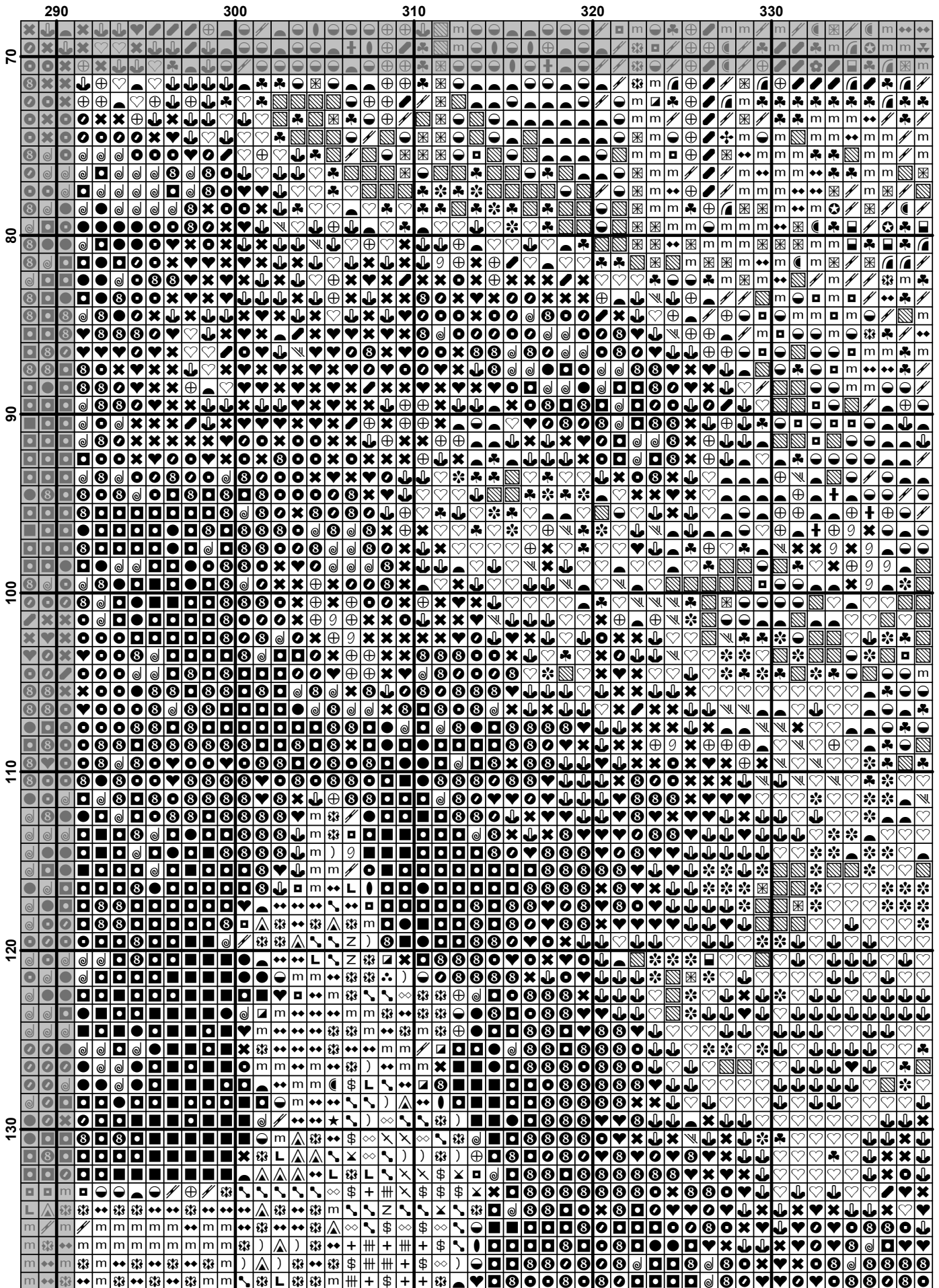

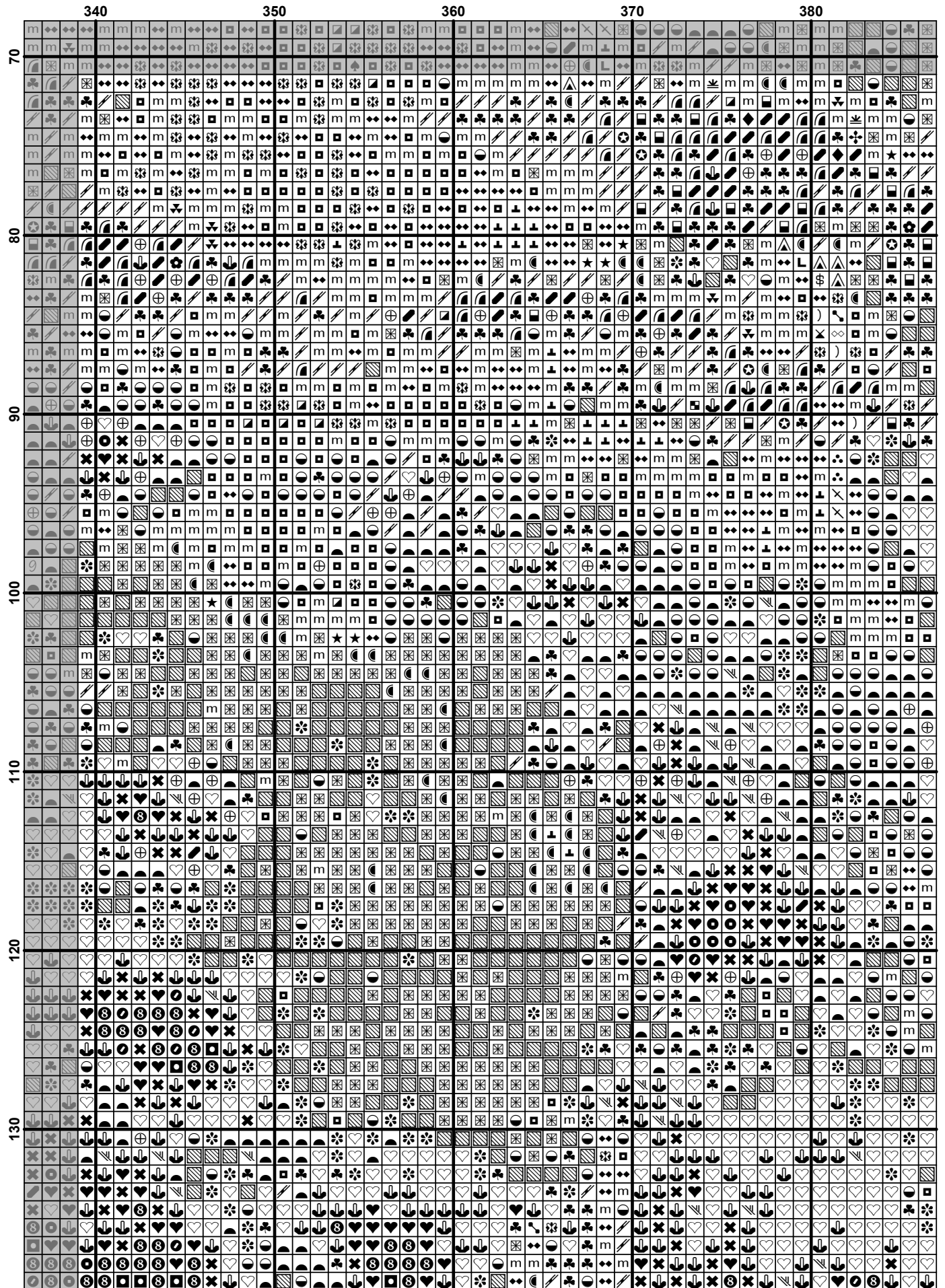

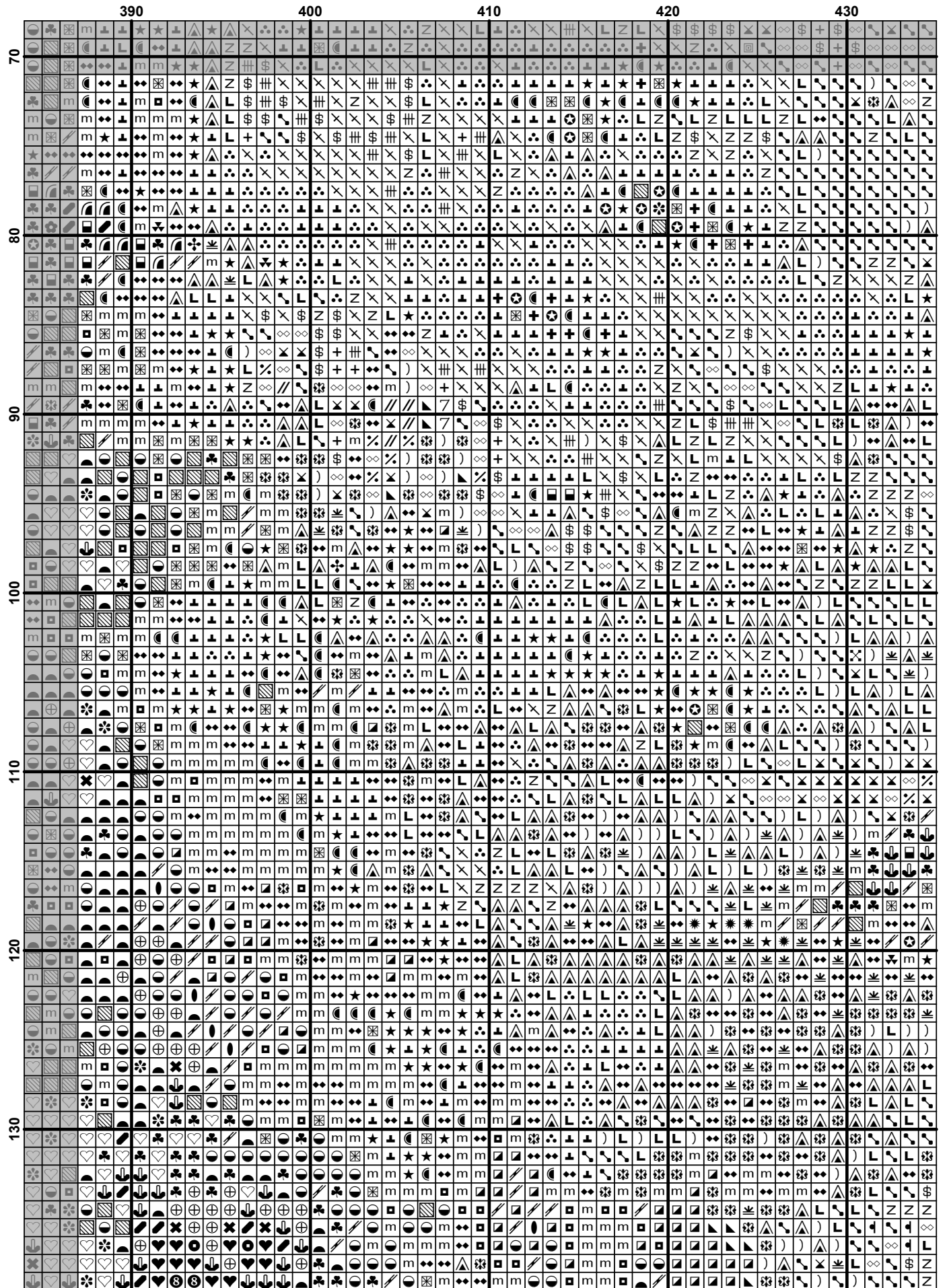

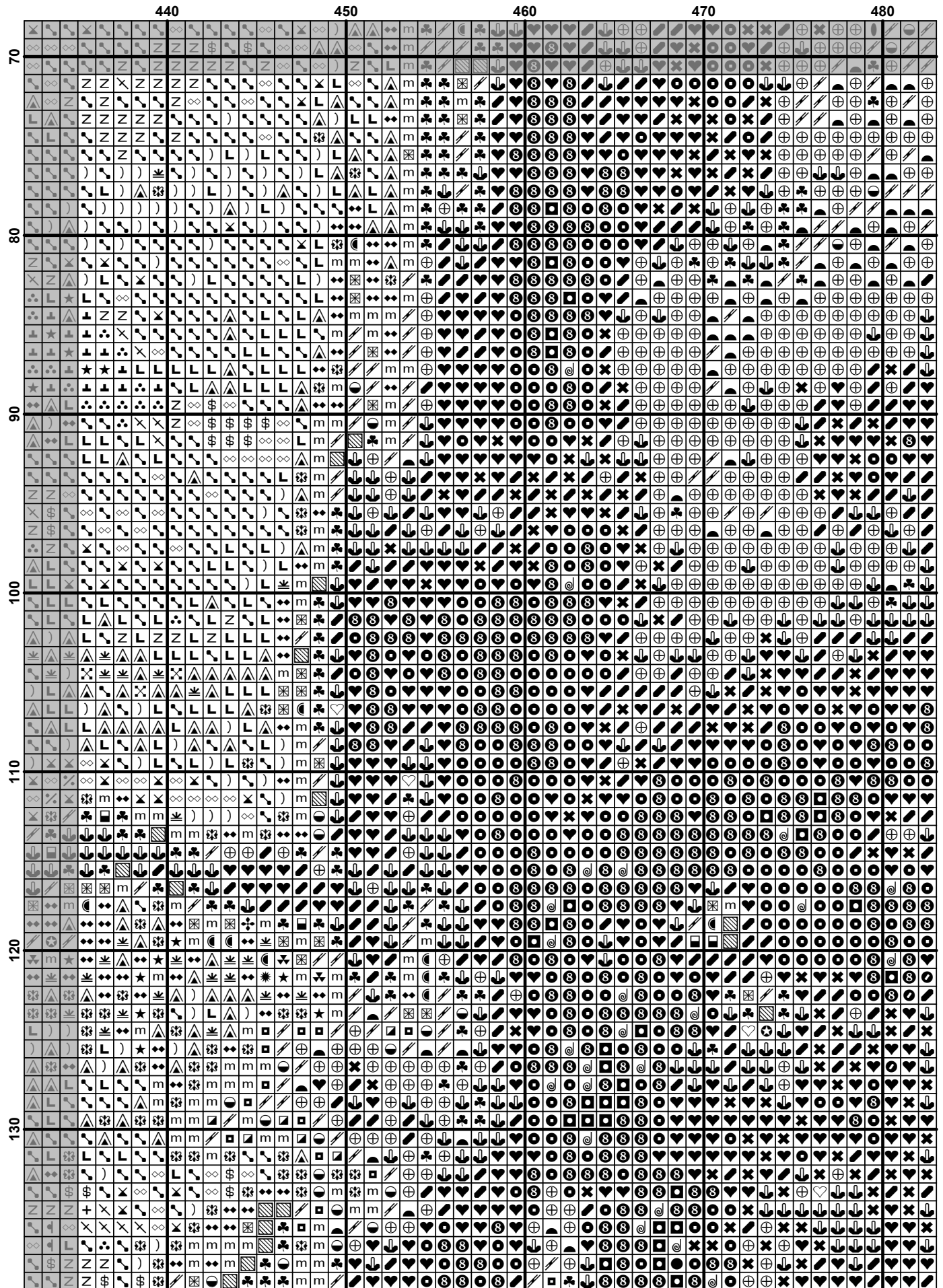

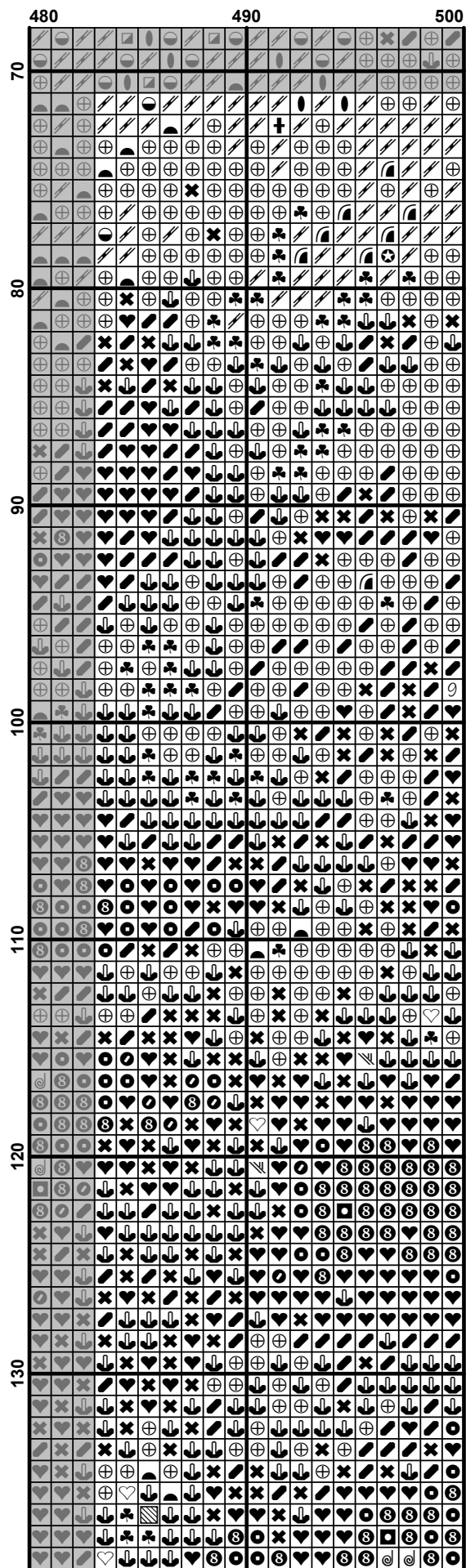

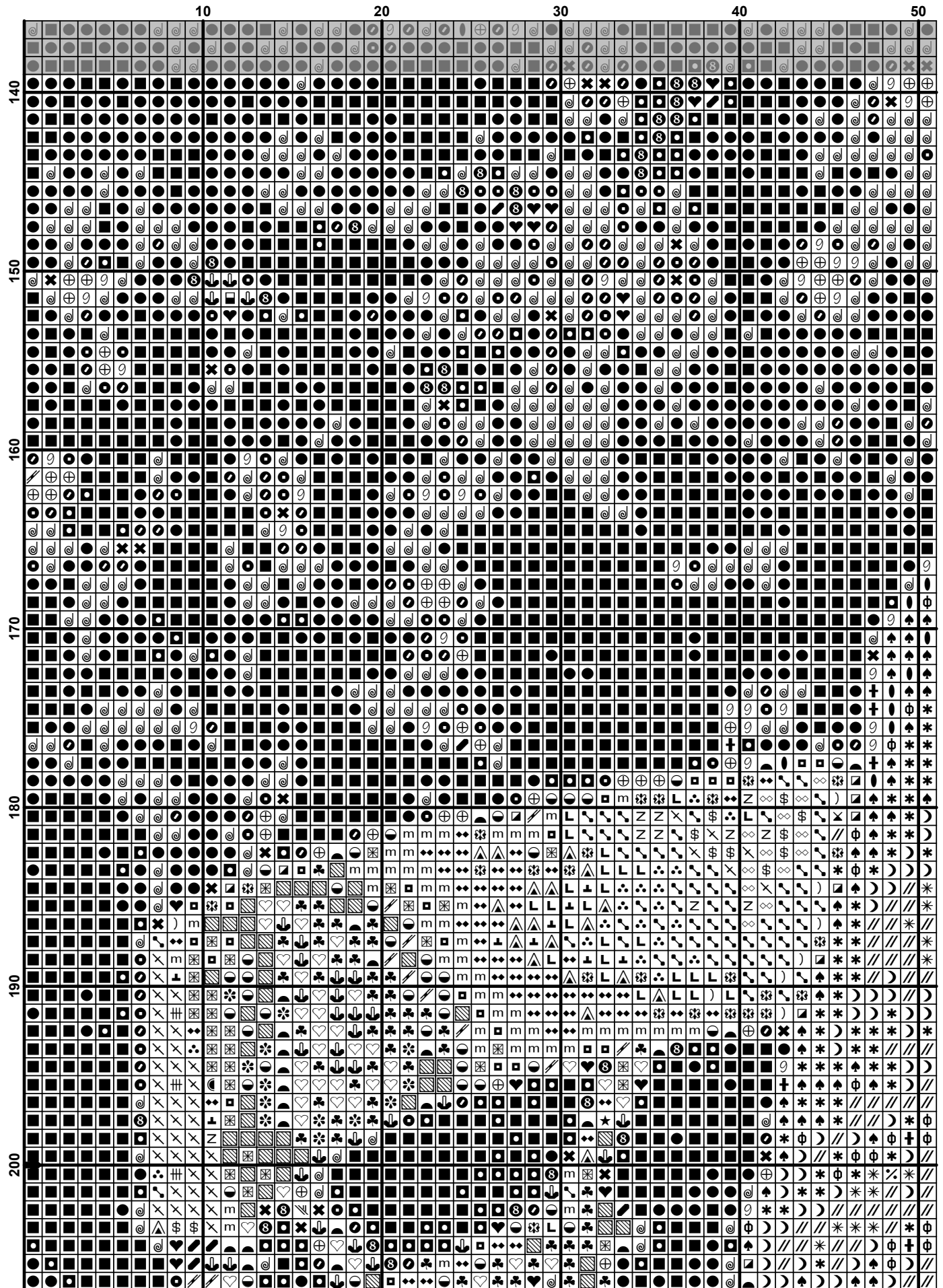

| | 50 | 60 | 70 | 80 | 90 |
|-----|-----|-----|-----|-----|-----|
| 140 | ... | ... | ... | ... | ... |
| 150 | ... | ... | ... | ... | ... |
| 160 | ... | ... | ... | ... | ... |
| 170 | ... | ... | ... | ... | ... |
| 180 | ... | ... | ... | ... | ... |
| 190 | ... | ... | ... | ... | ... |
| 200 | ... | ... | ... | ... | ... |

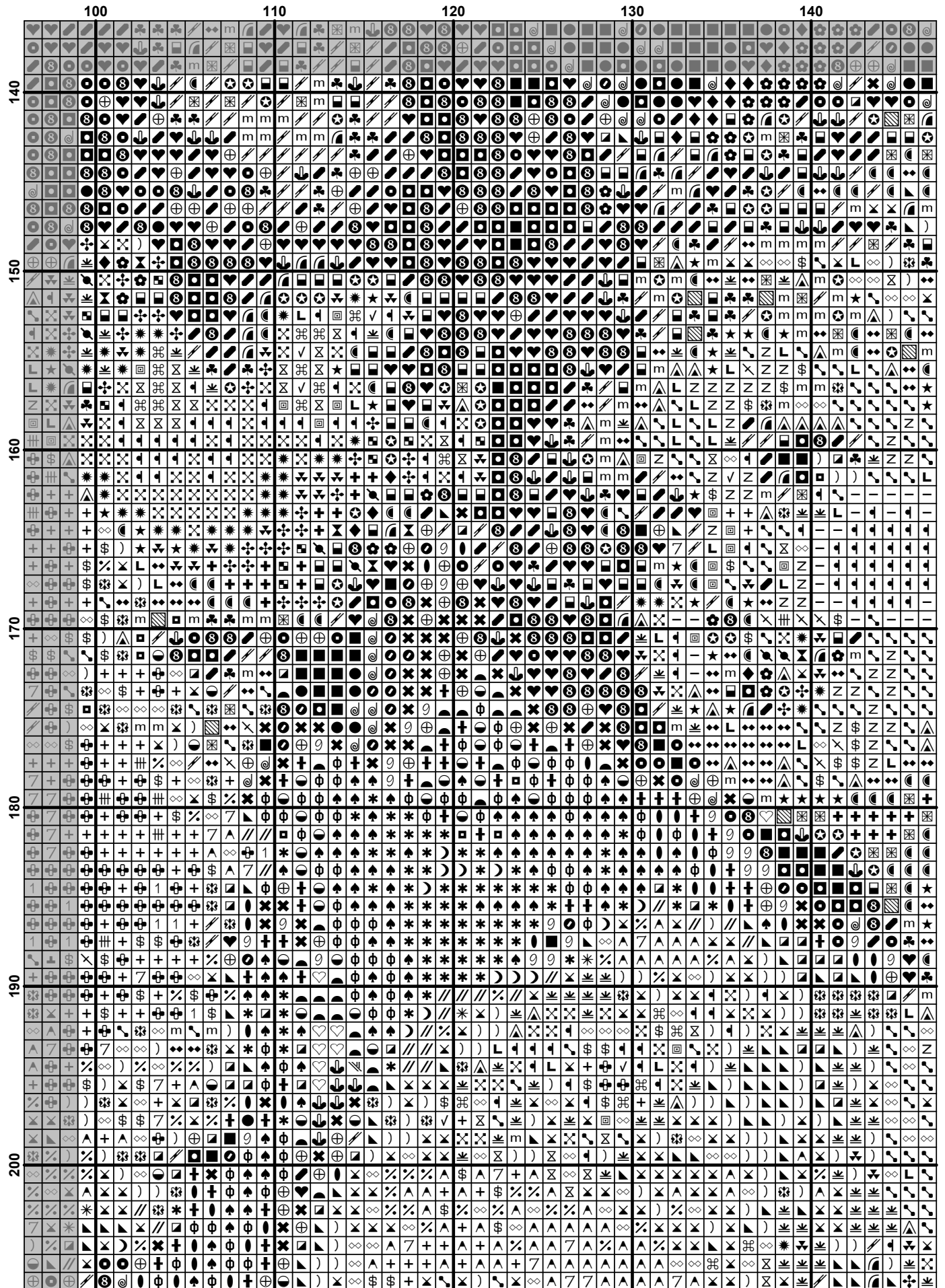

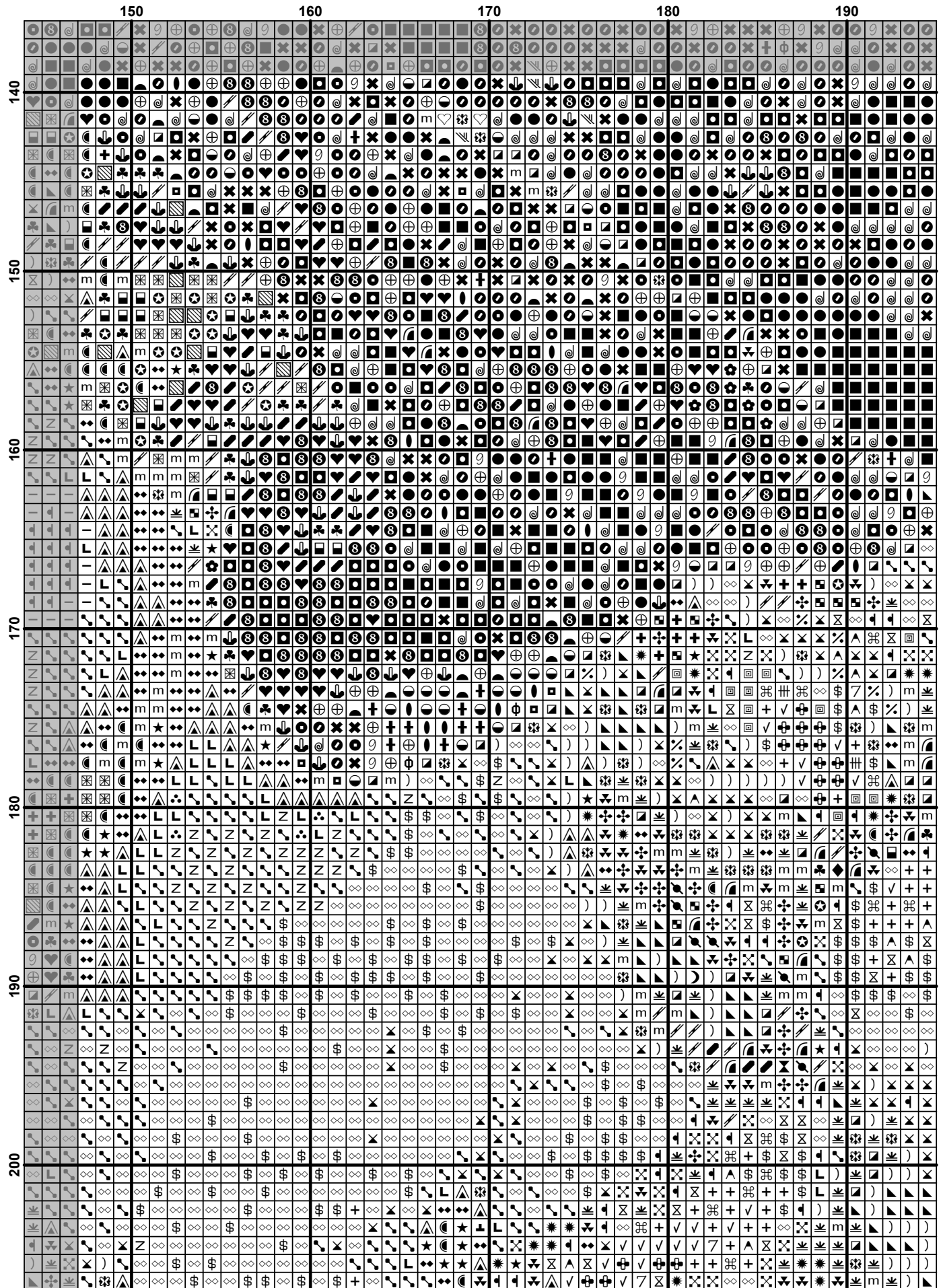

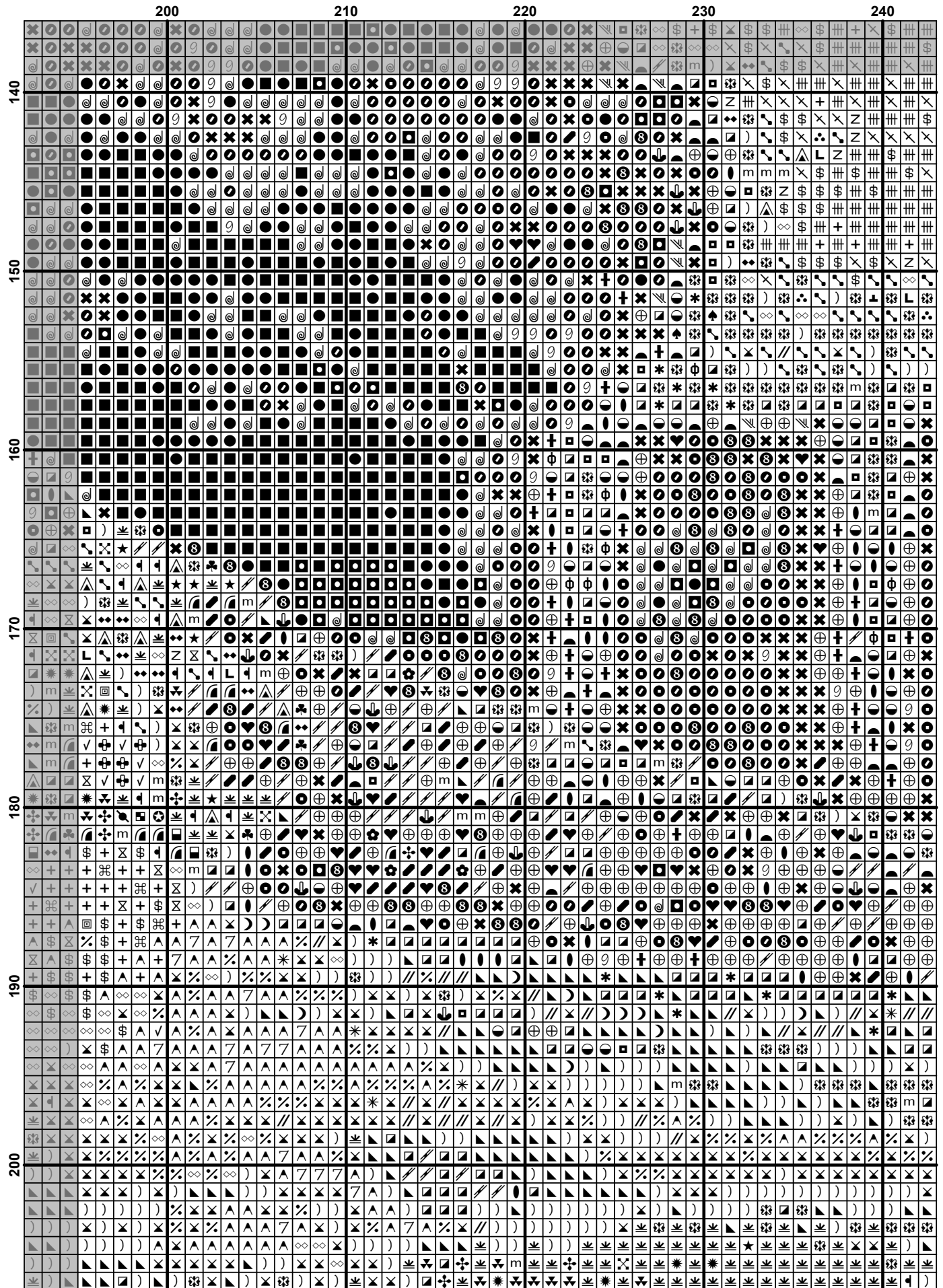

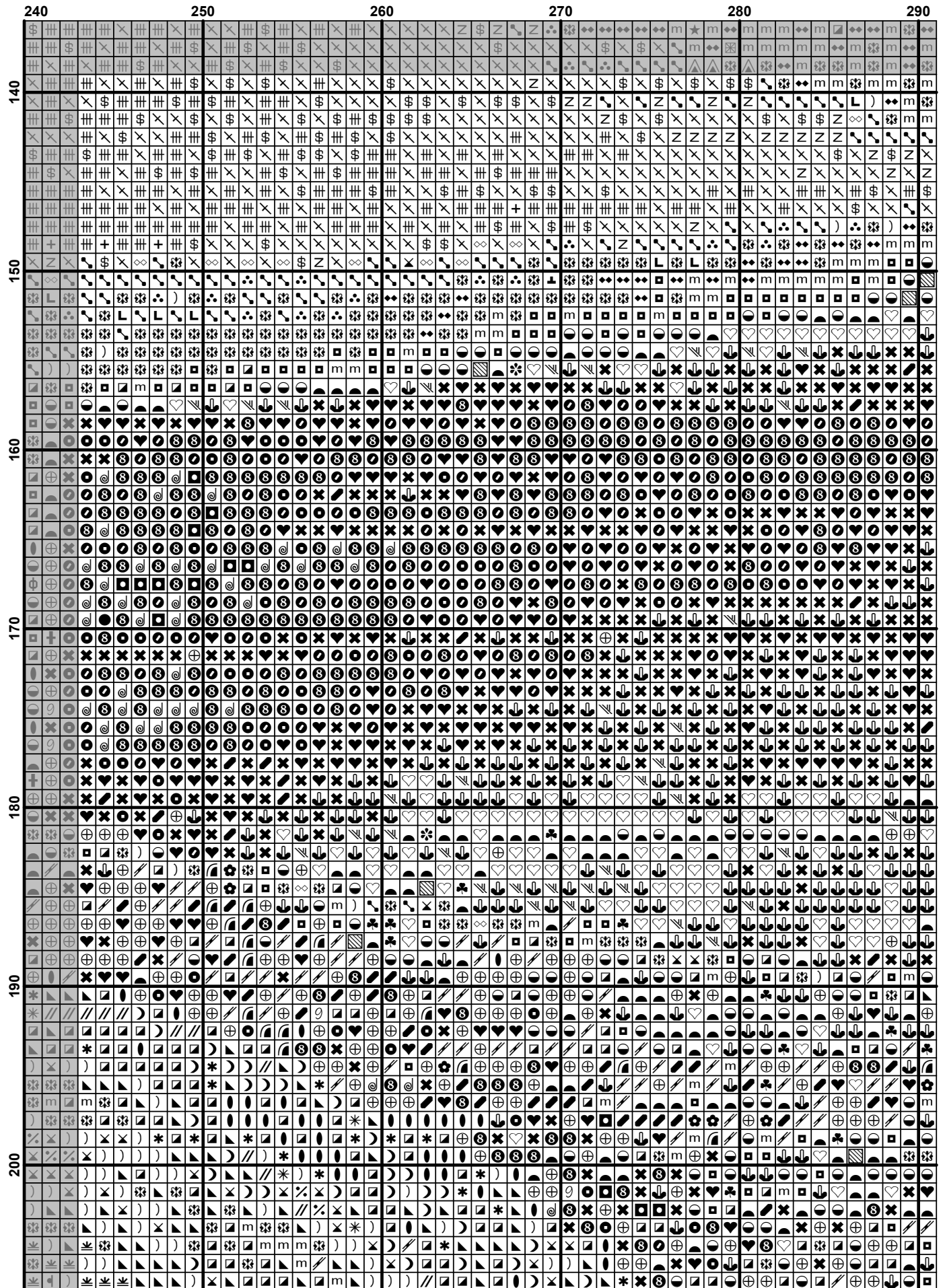

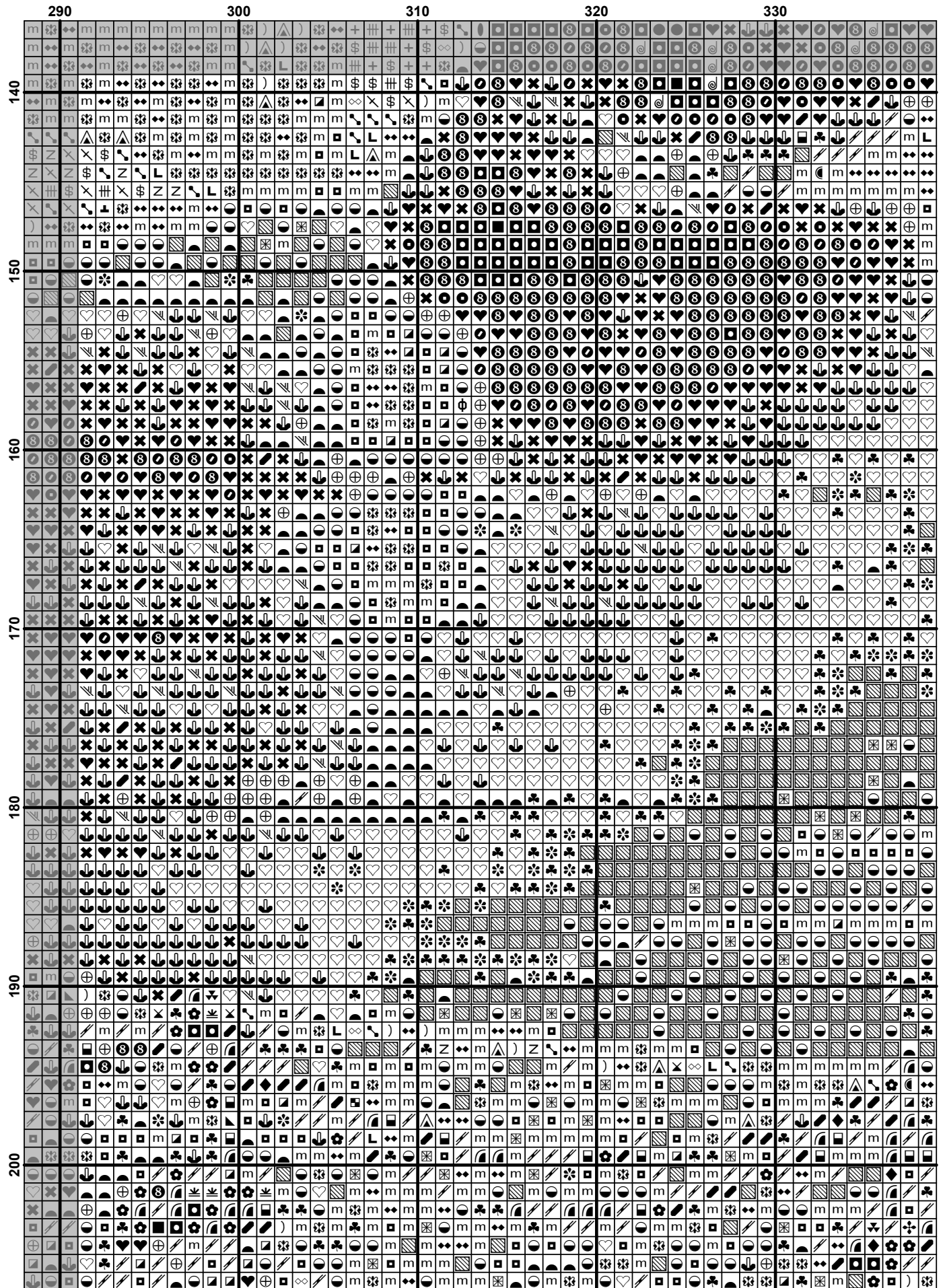

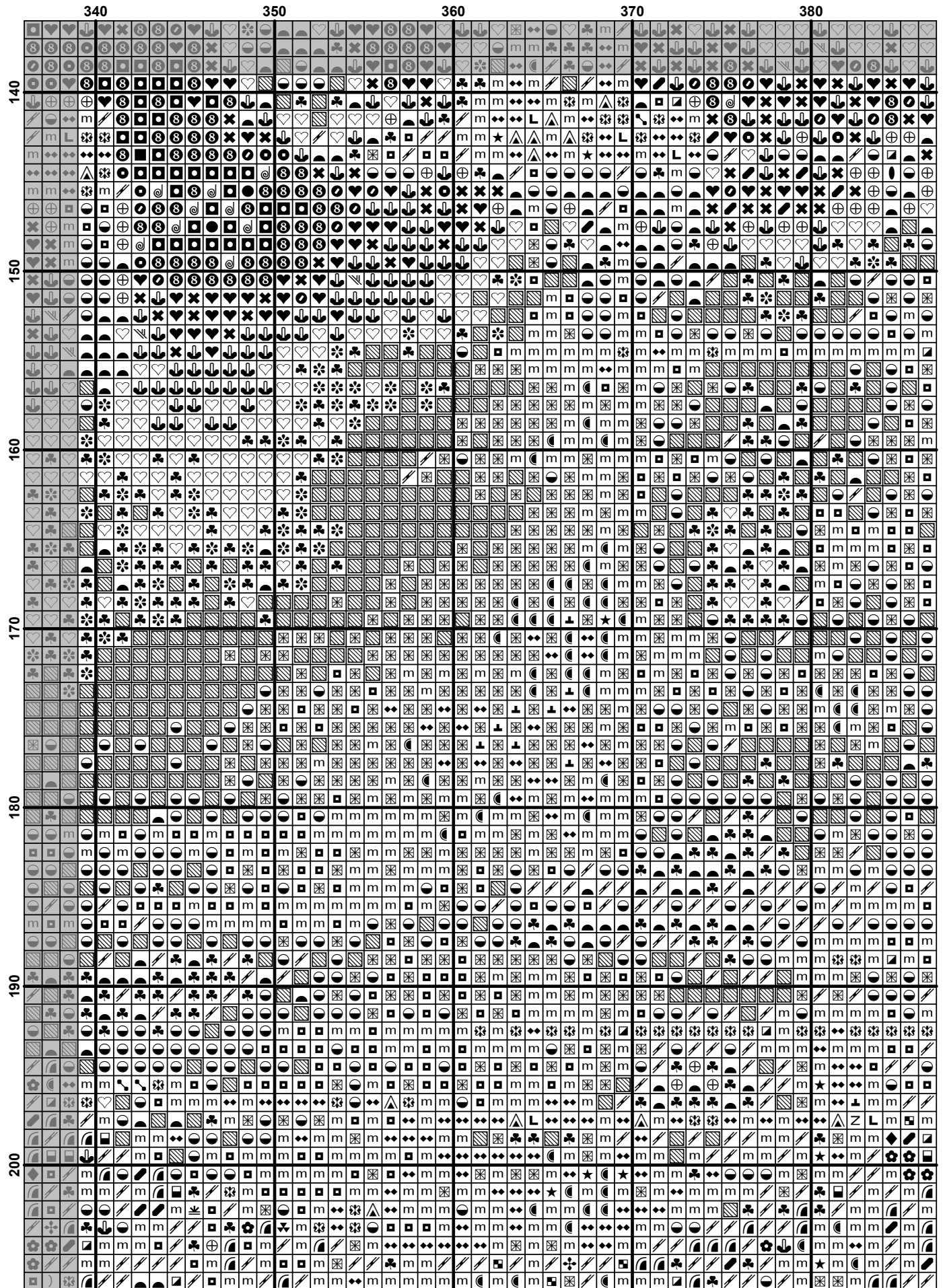

| | 390 | 400 | 410 | 420 | 430 |
|-----|-----|-----|-----|-----|-----|
| 140 | ... | ... | ... | ... | ... |
| 150 | ... | ... | ... | ... | ... |
| 160 | ... | ... | ... | ... | ... |
| 170 | ... | ... | ... | ... | ... |
| 180 | ... | ... | ... | ... | ... |
| 190 | ... | ... | ... | ... | ... |
| 200 | ... | ... | ... | ... | ... |

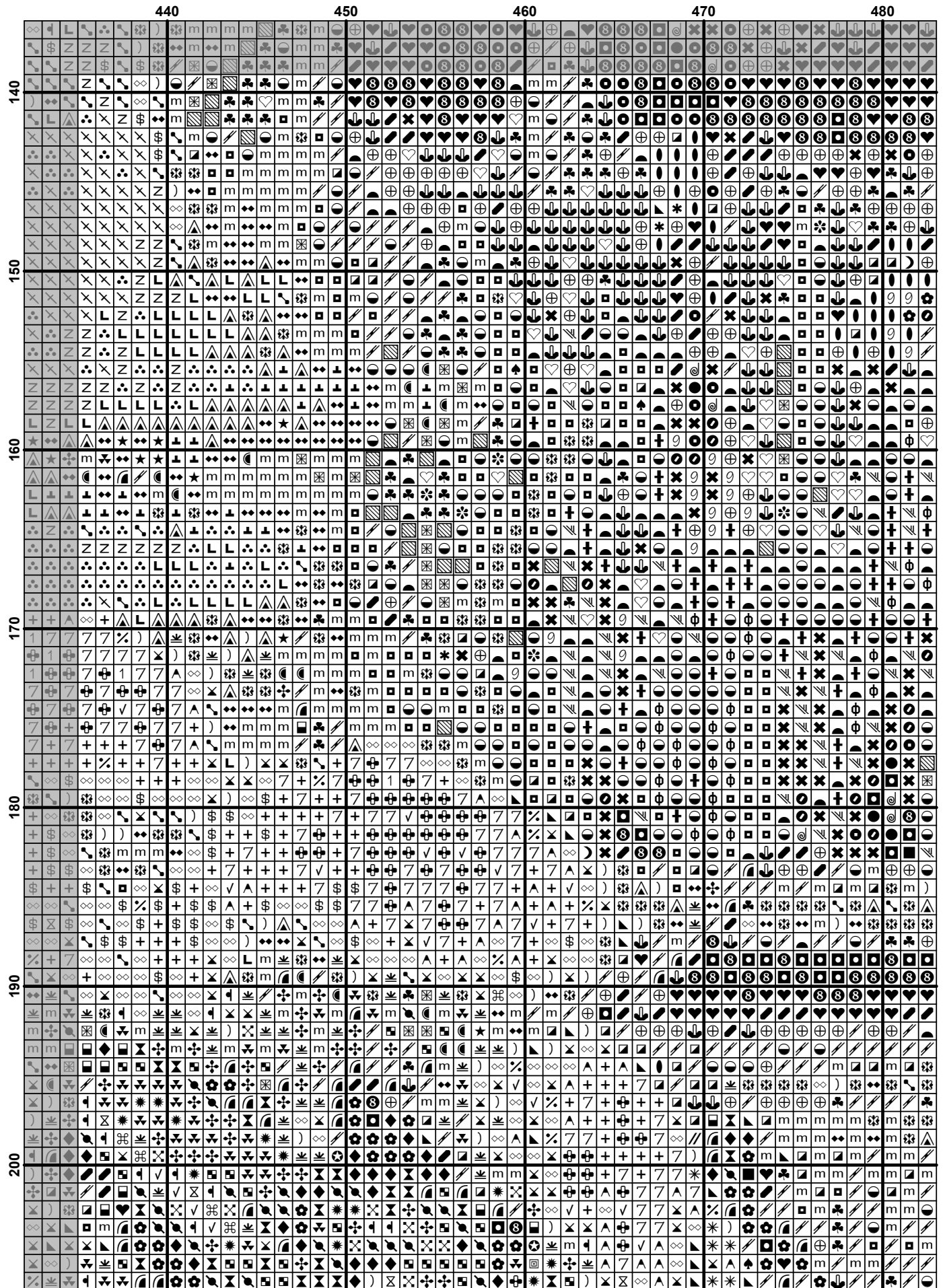

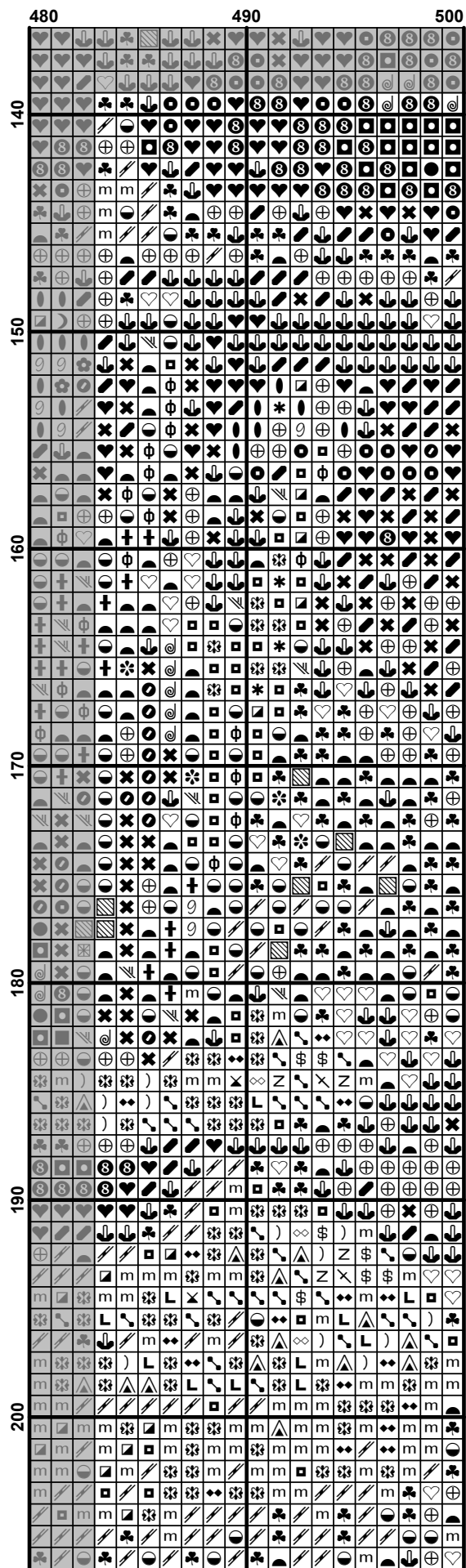

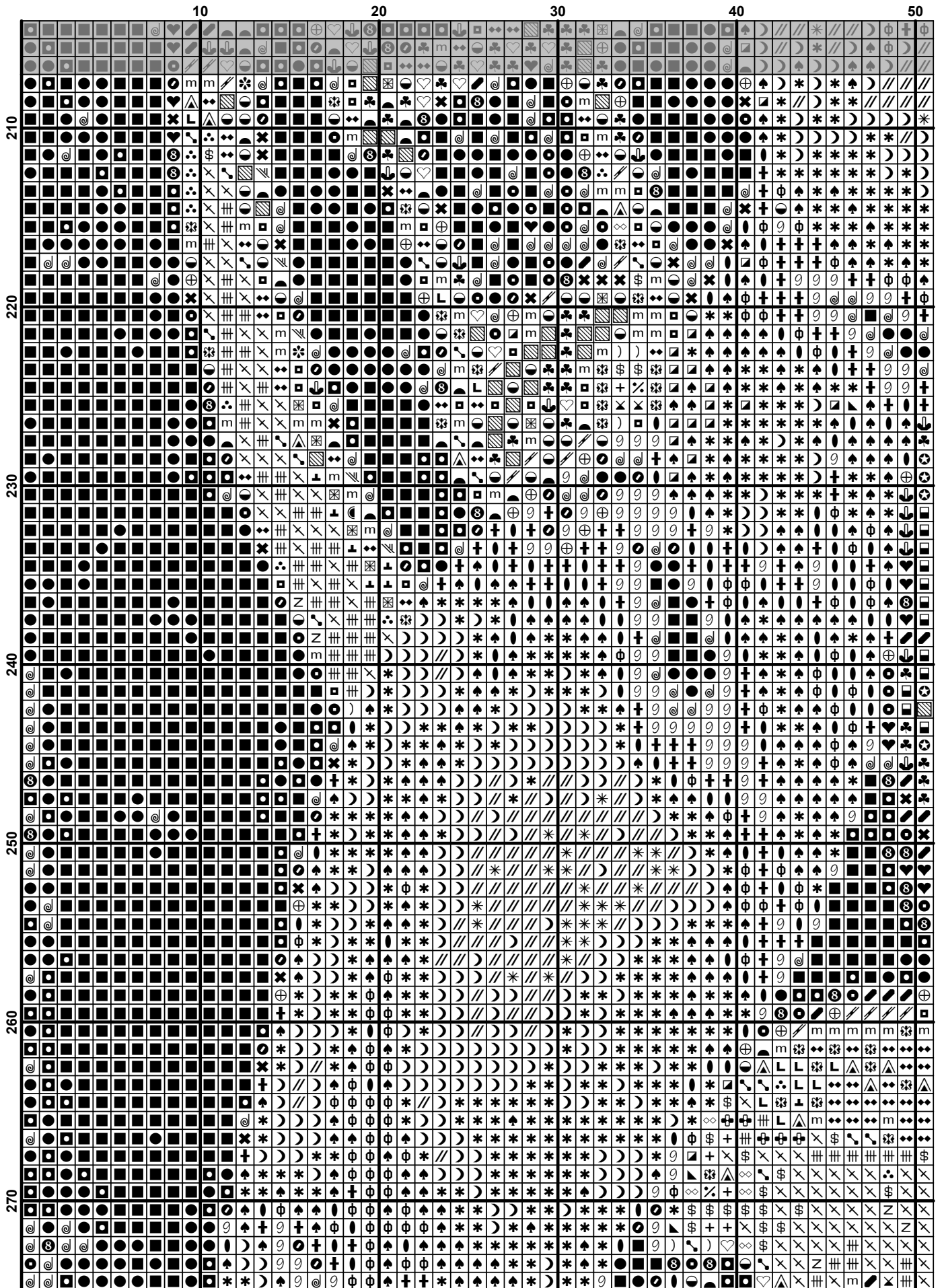

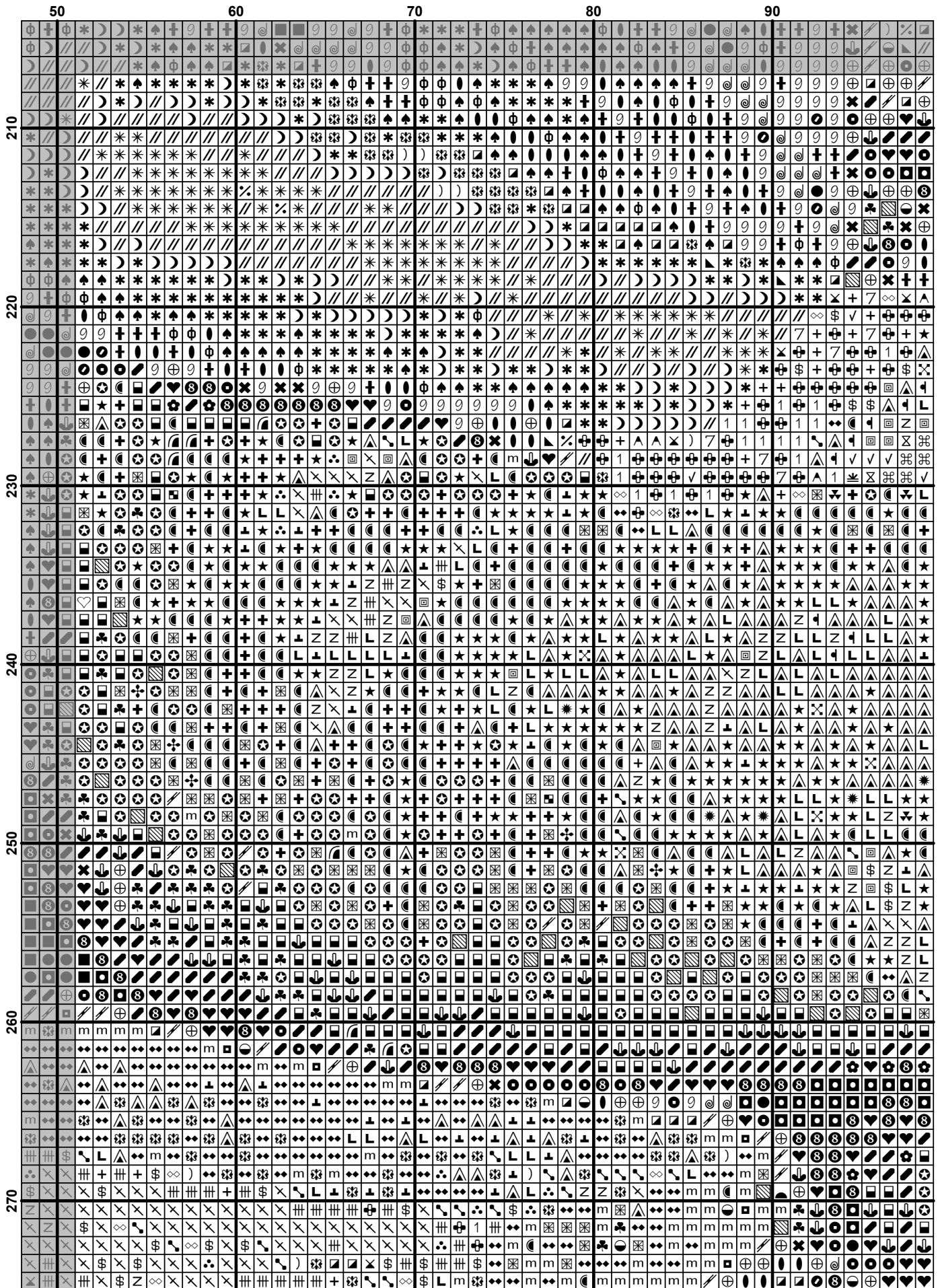

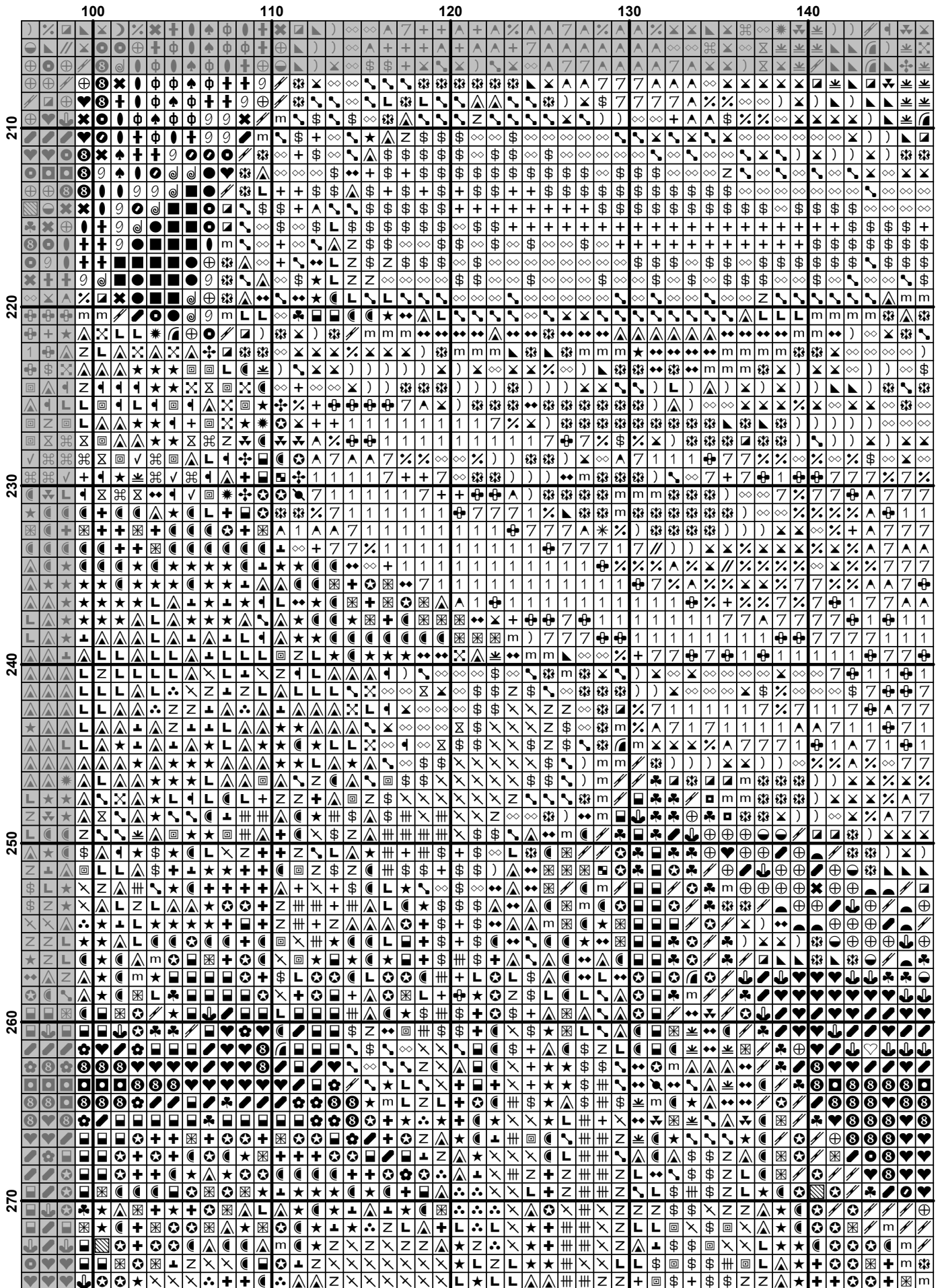

| | 150 | 160 | 170 | 180 | 190 |
|-----|-----|-----|-----|-----|-----|
| 210 | ⬆ | ⬆ | ⬆ | ⬆ | ⬆ |
| 220 | ⬆ | ⬆ | ⬆ | ⬆ | ⬆ |
| 230 | ⬆ | ⬆ | ⬆ | ⬆ | ⬆ |
| 240 | ⬆ | ⬆ | ⬆ | ⬆ | ⬆ |
| 250 | ⬆ | ⬆ | ⬆ | ⬆ | ⬆ |
| 260 | ⬆ | ⬆ | ⬆ | ⬆ | ⬆ |
| 270 | ⬆ | ⬆ | ⬆ | ⬆ | ⬆ |

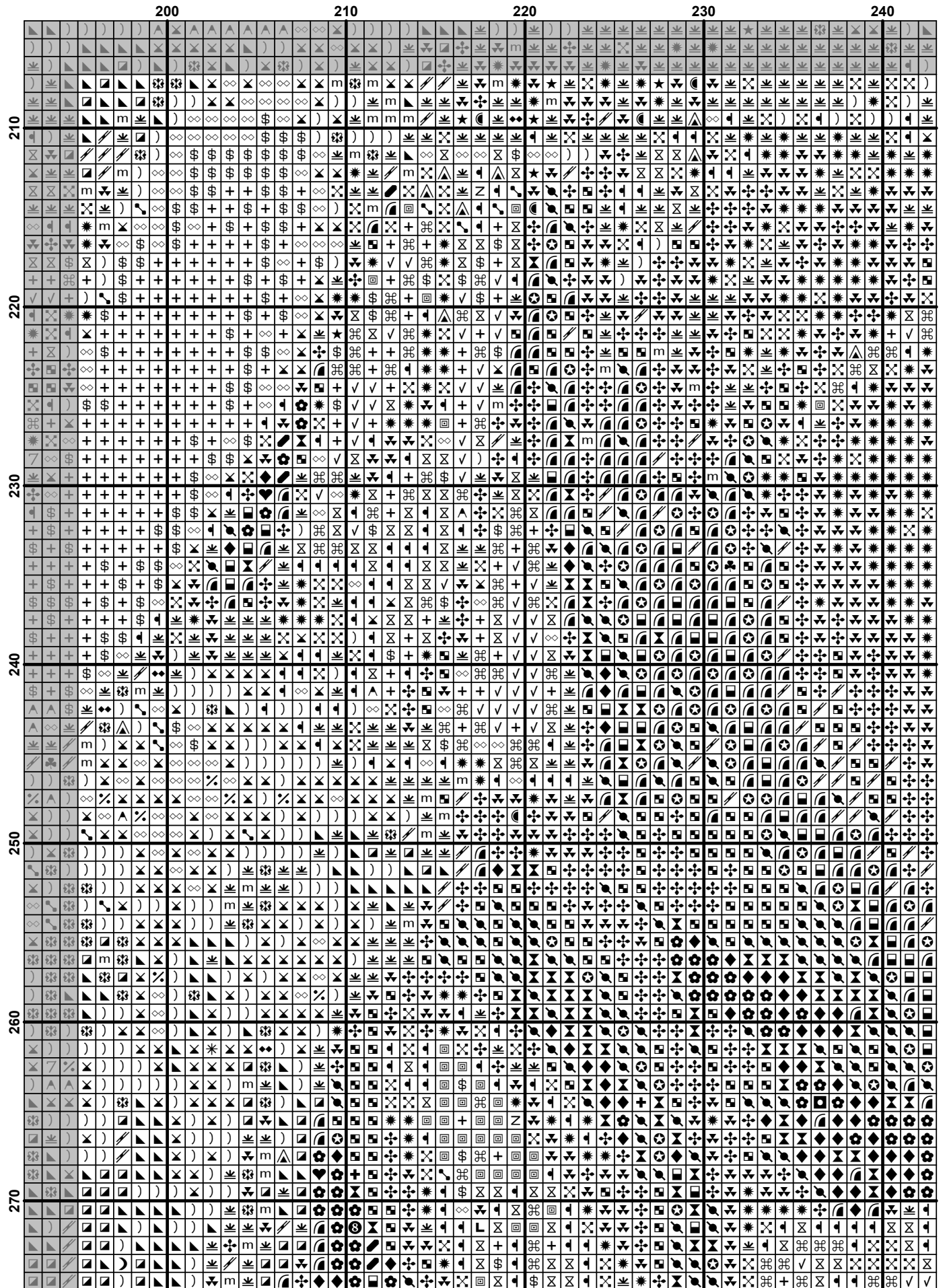

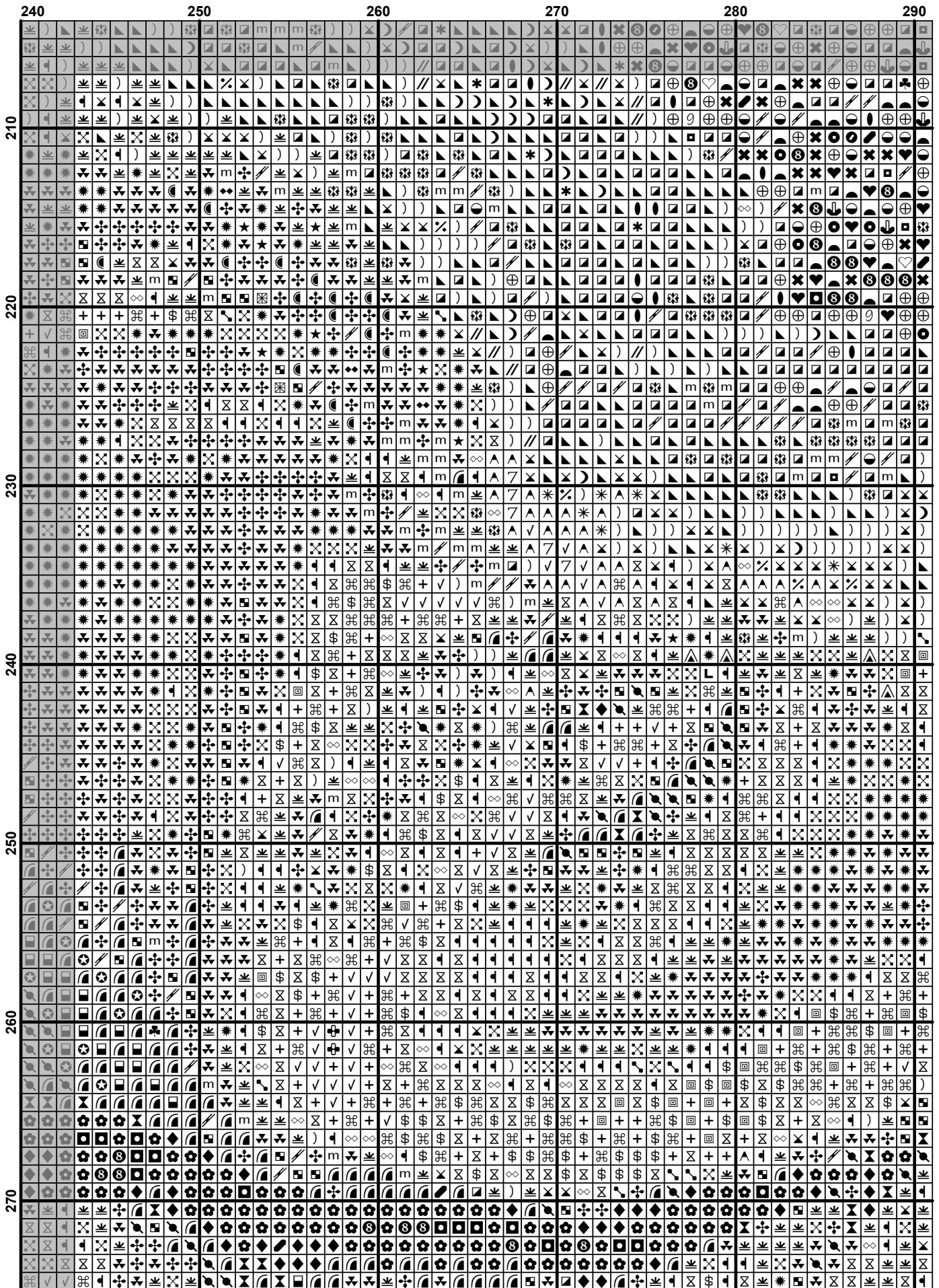

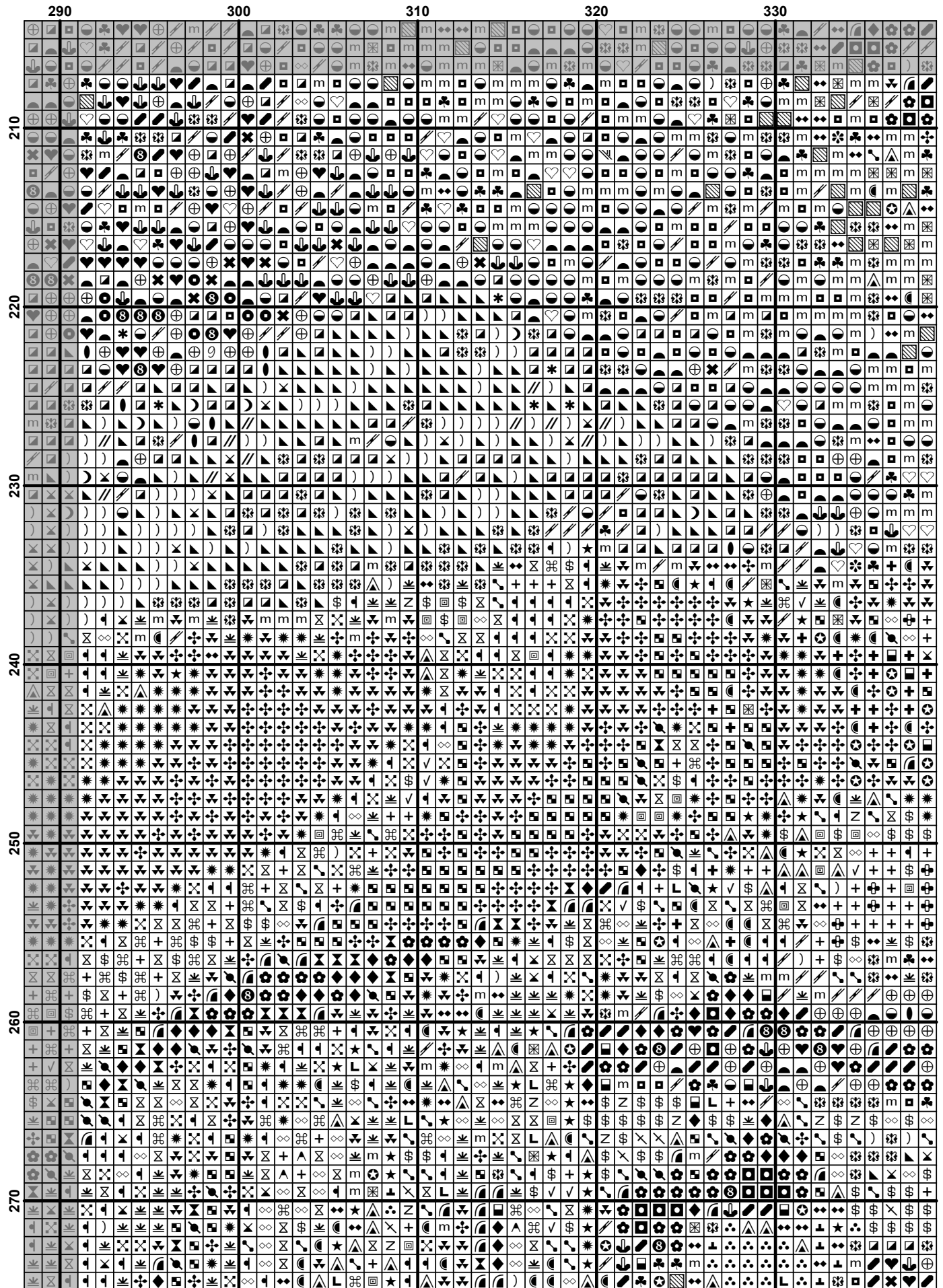

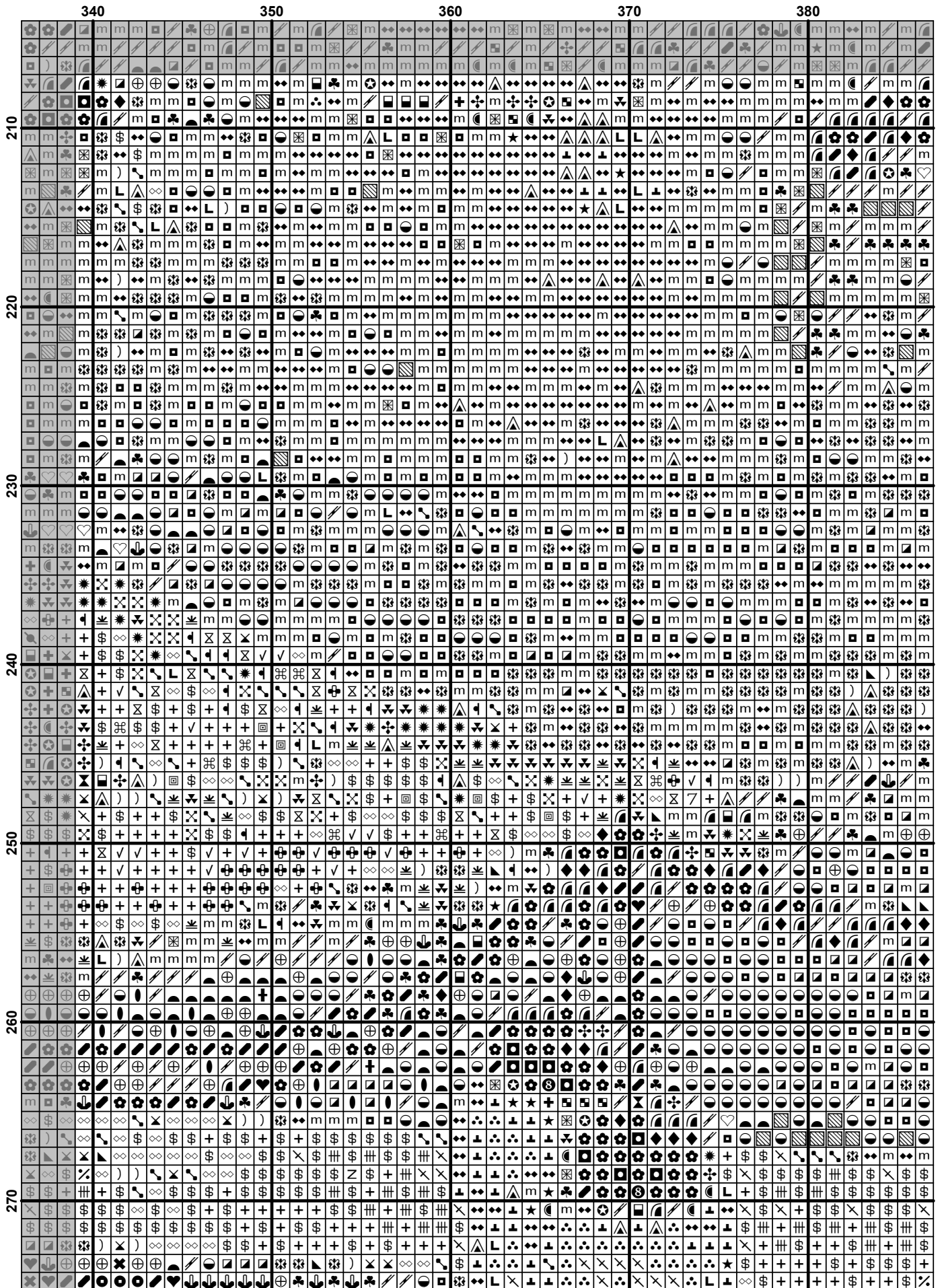

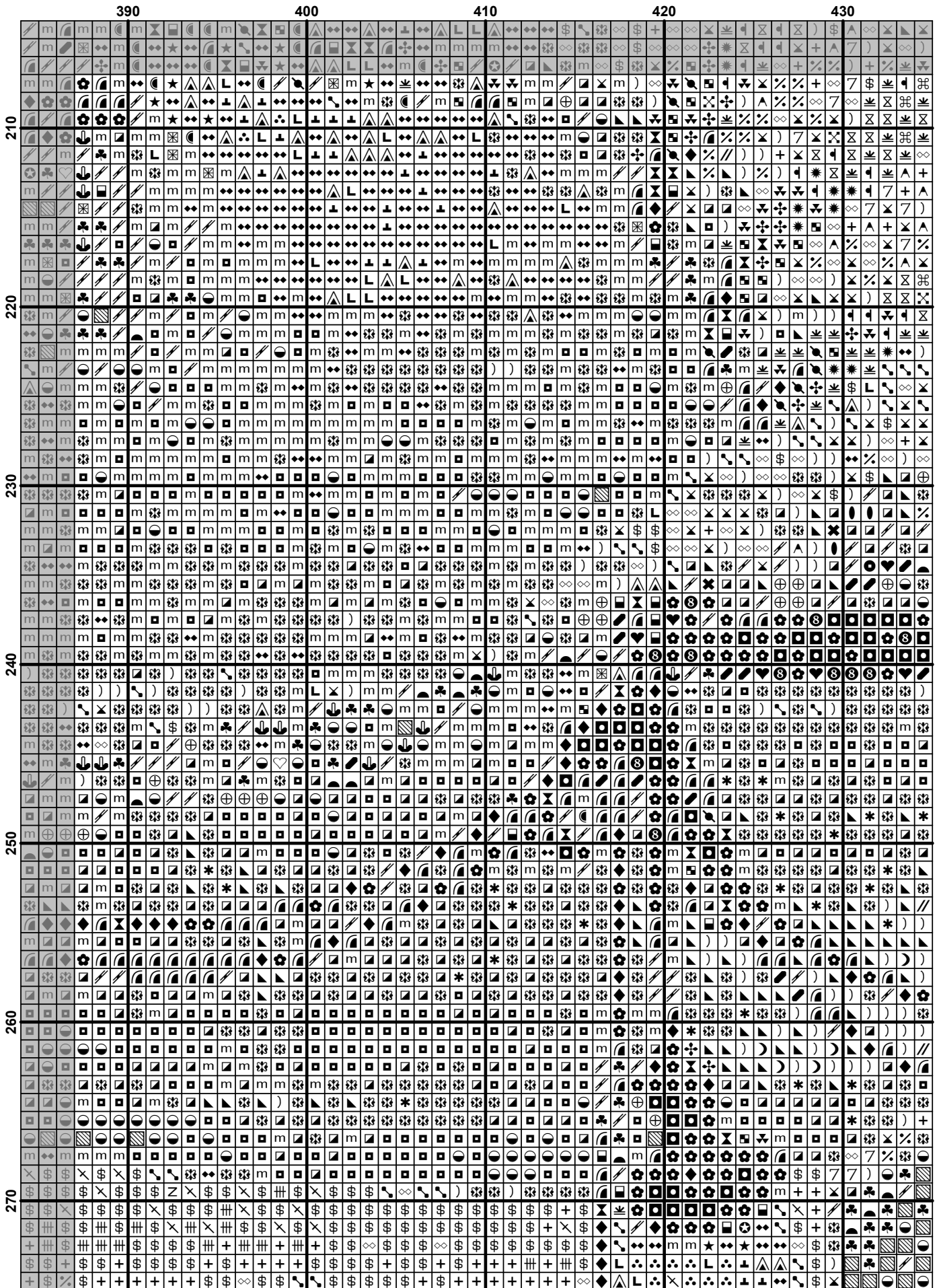

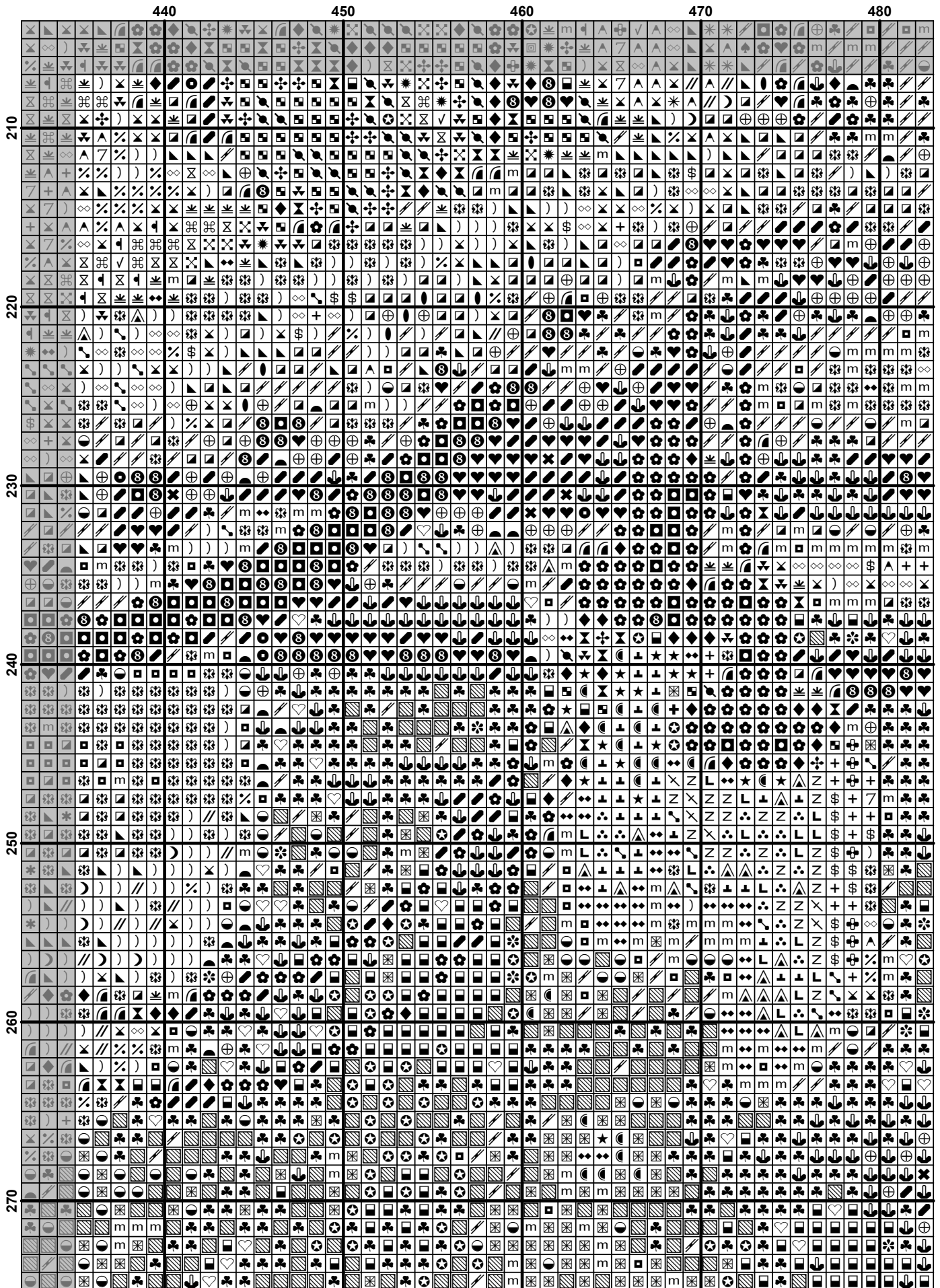

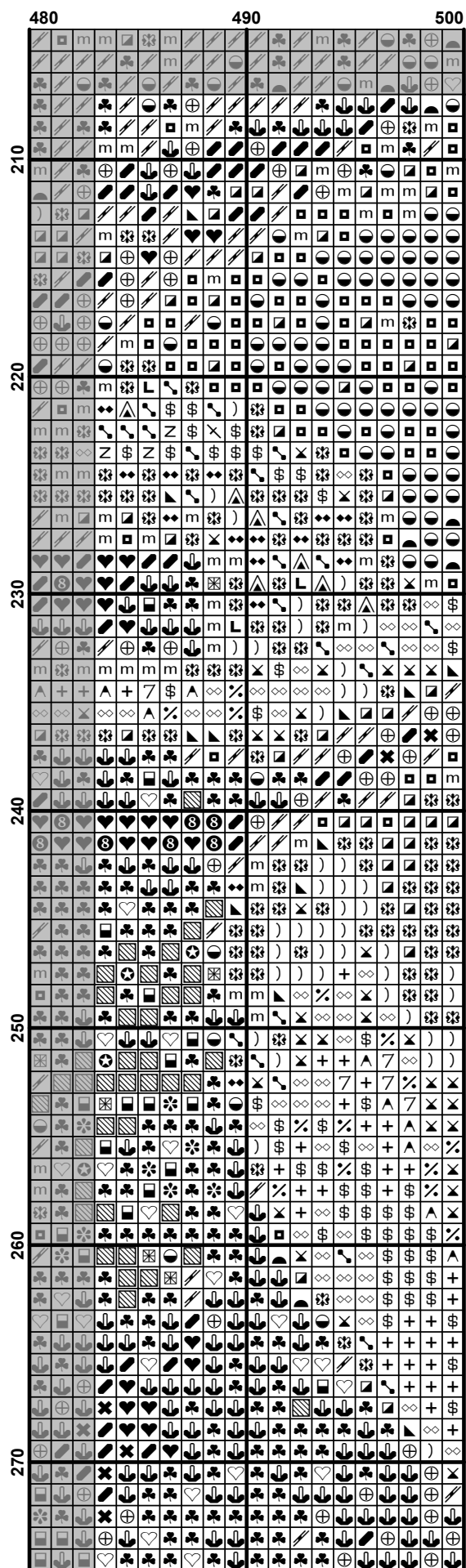

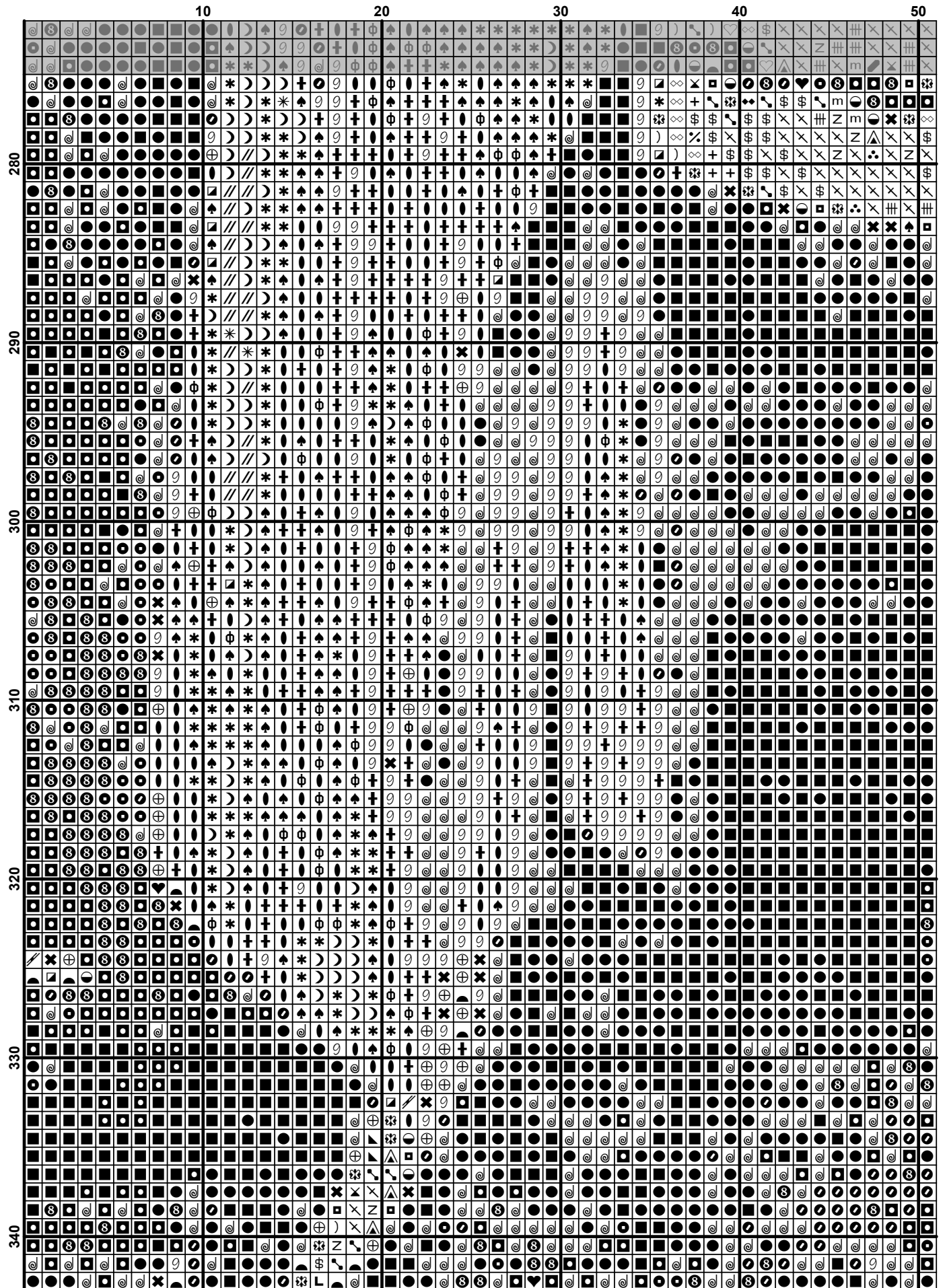

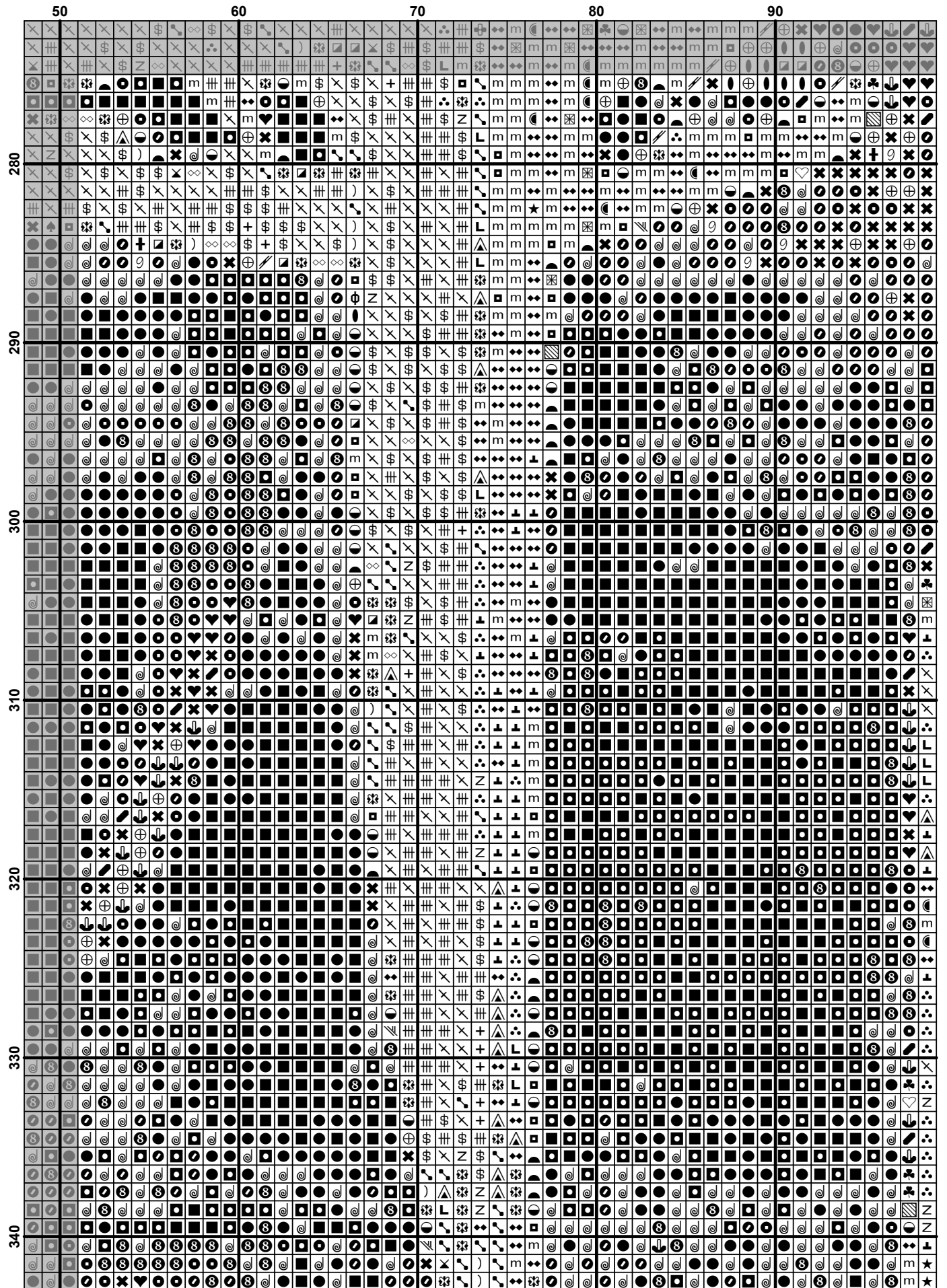

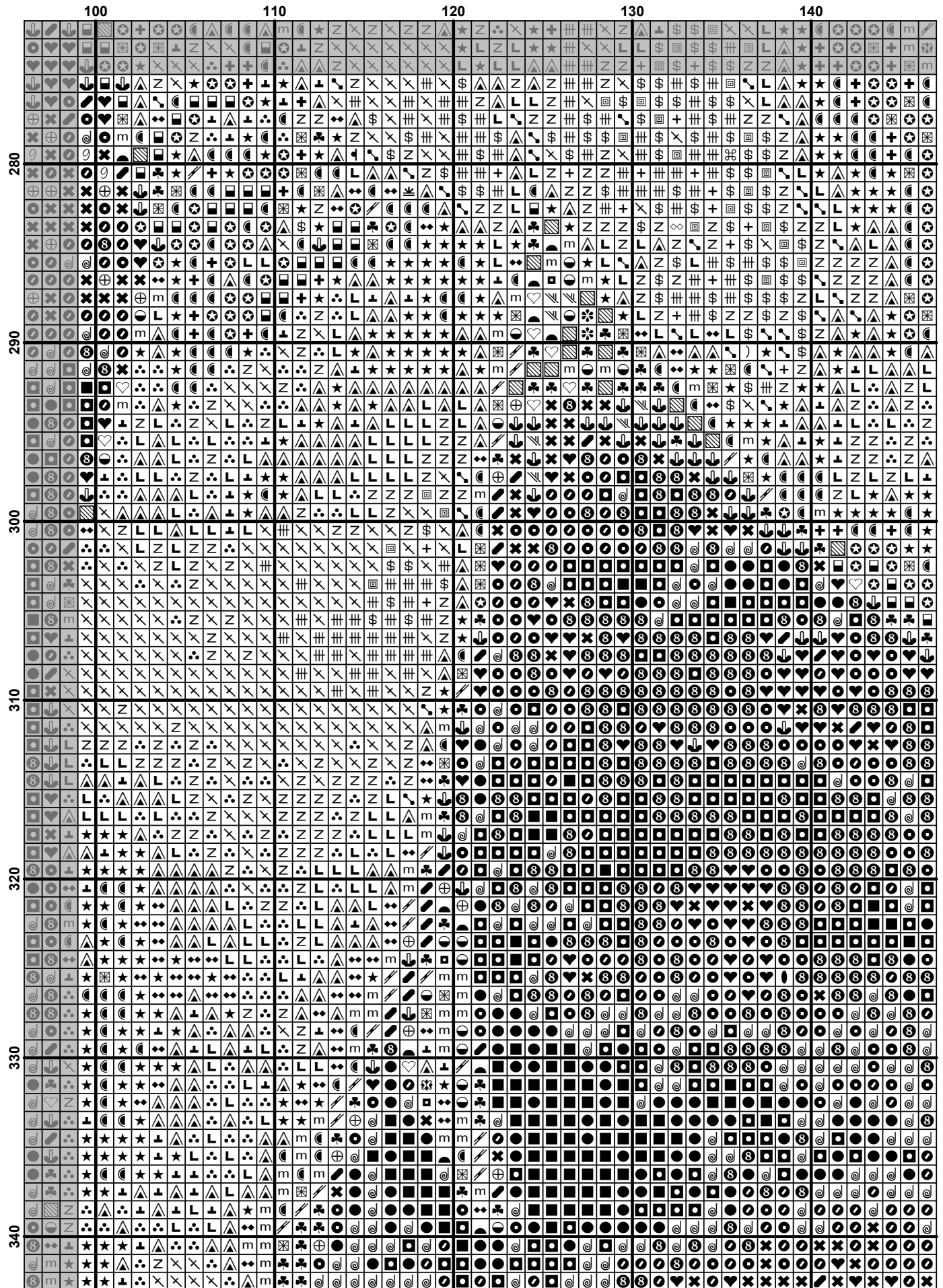

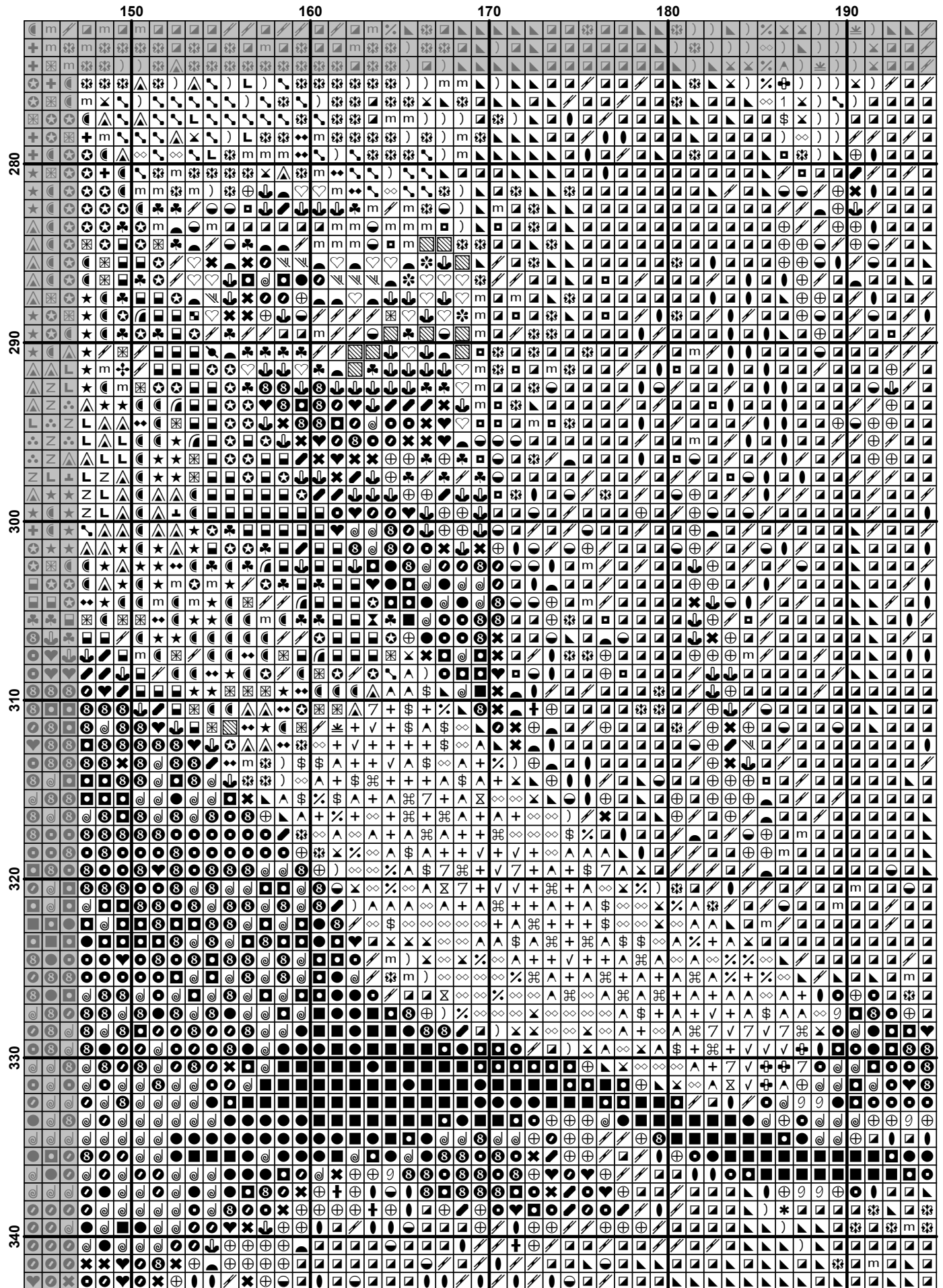

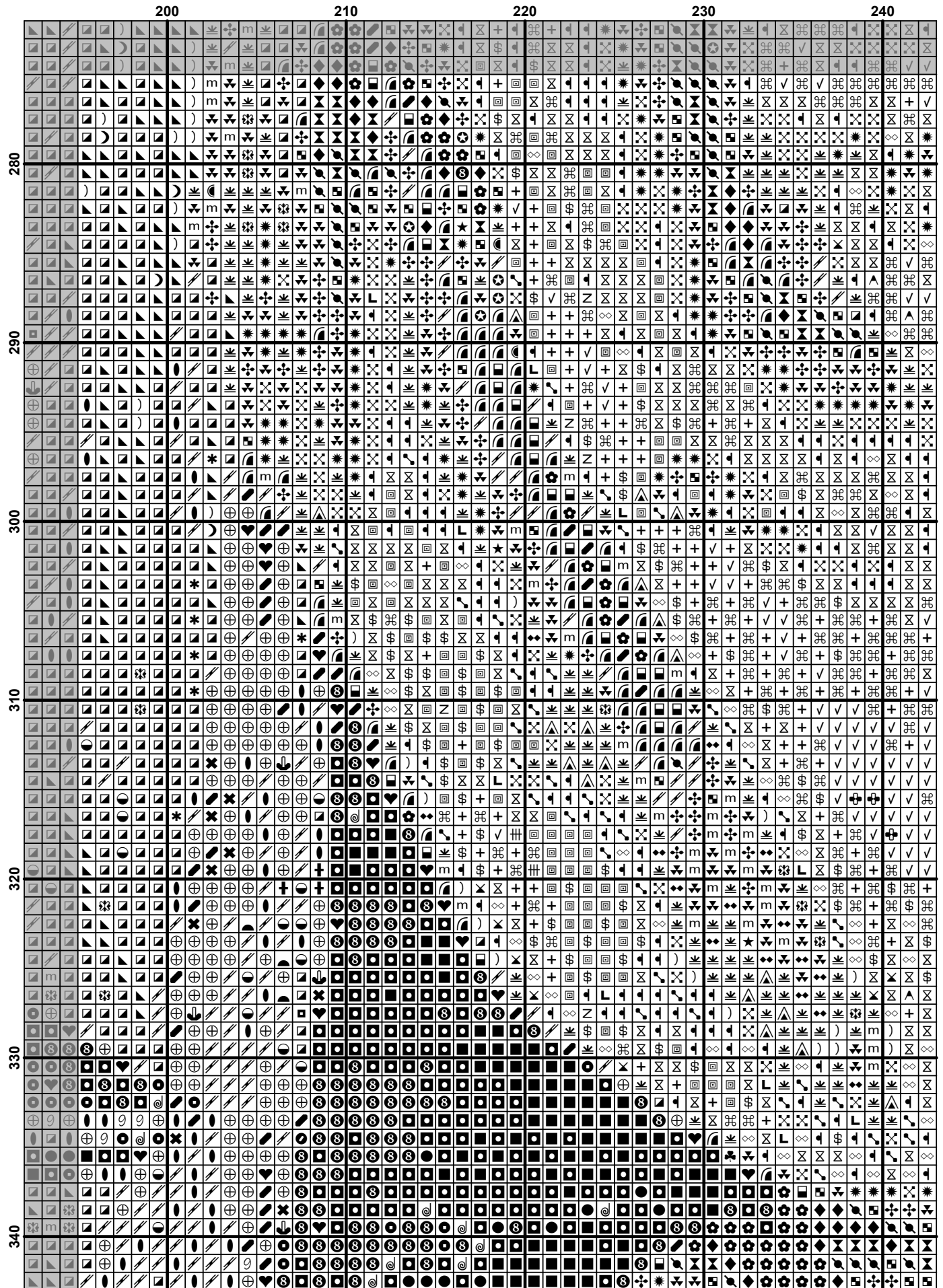

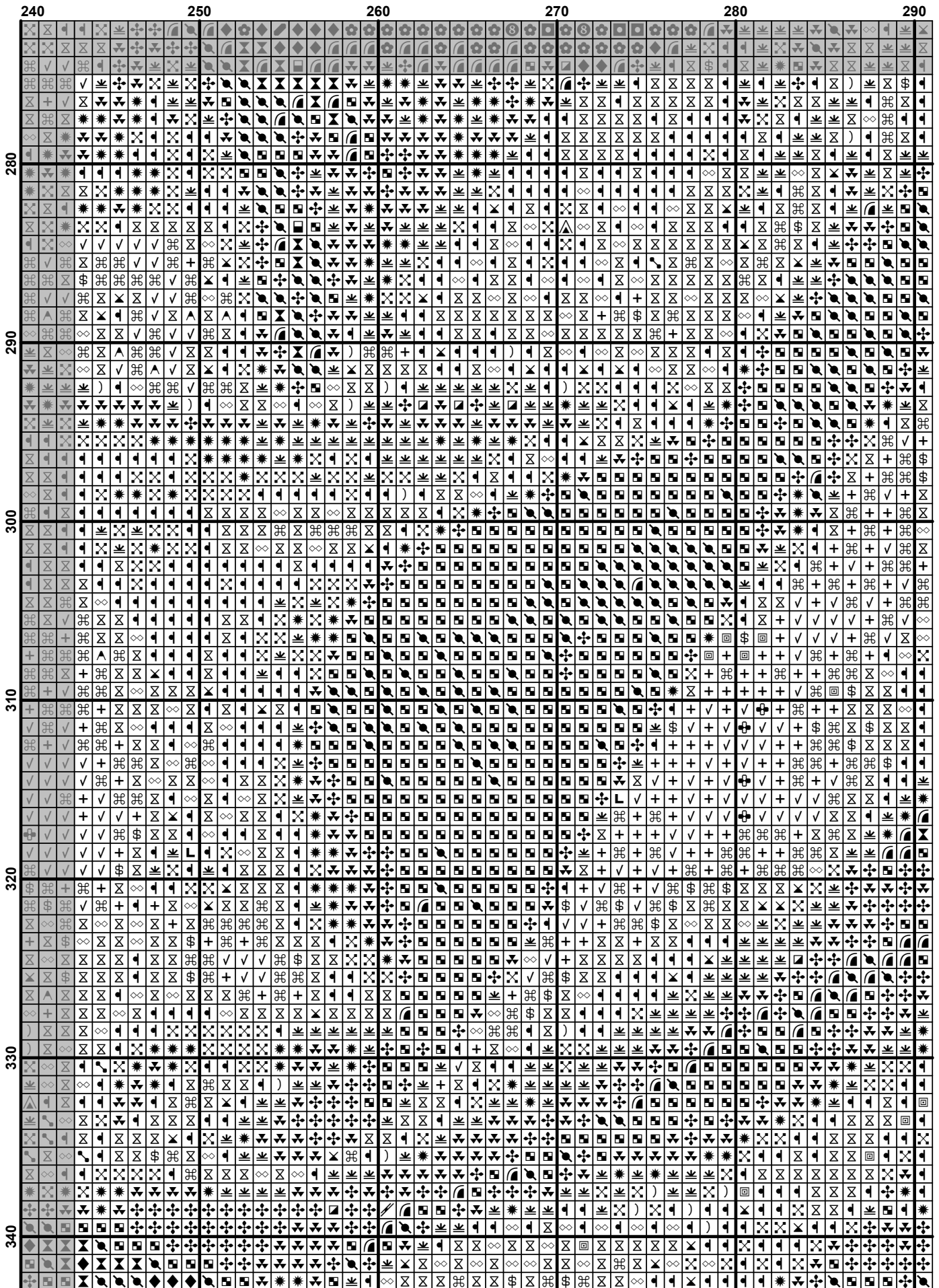

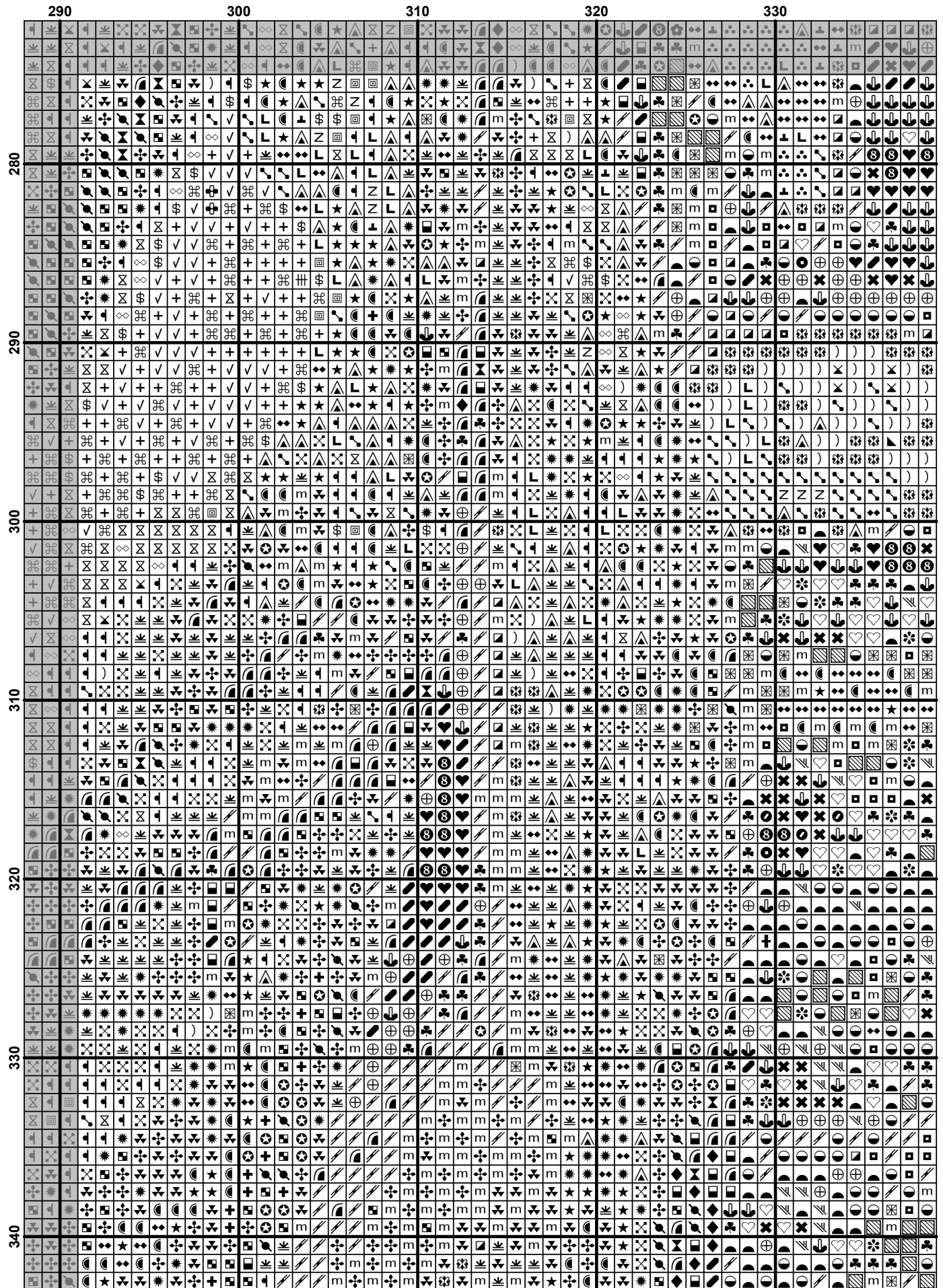

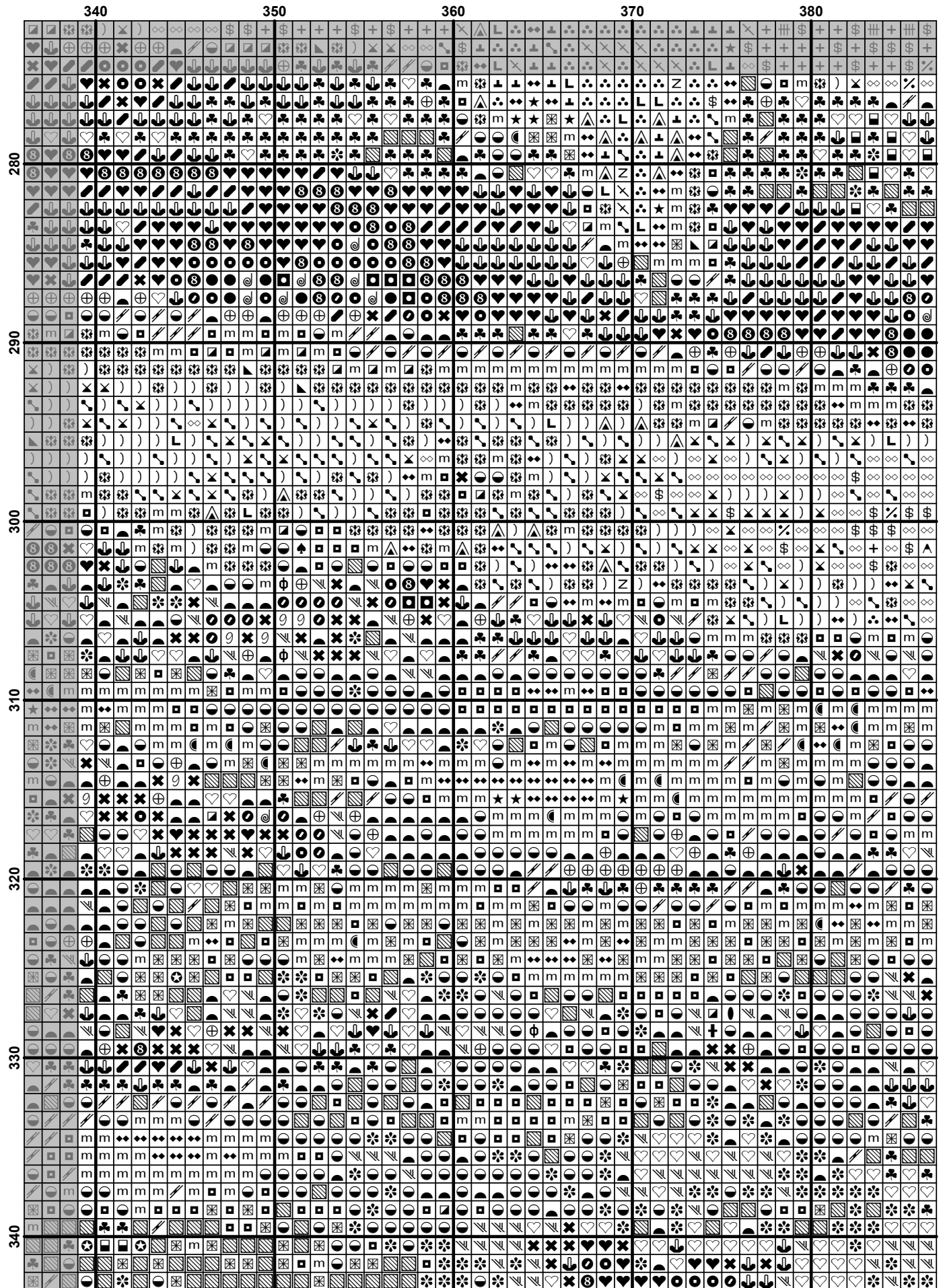

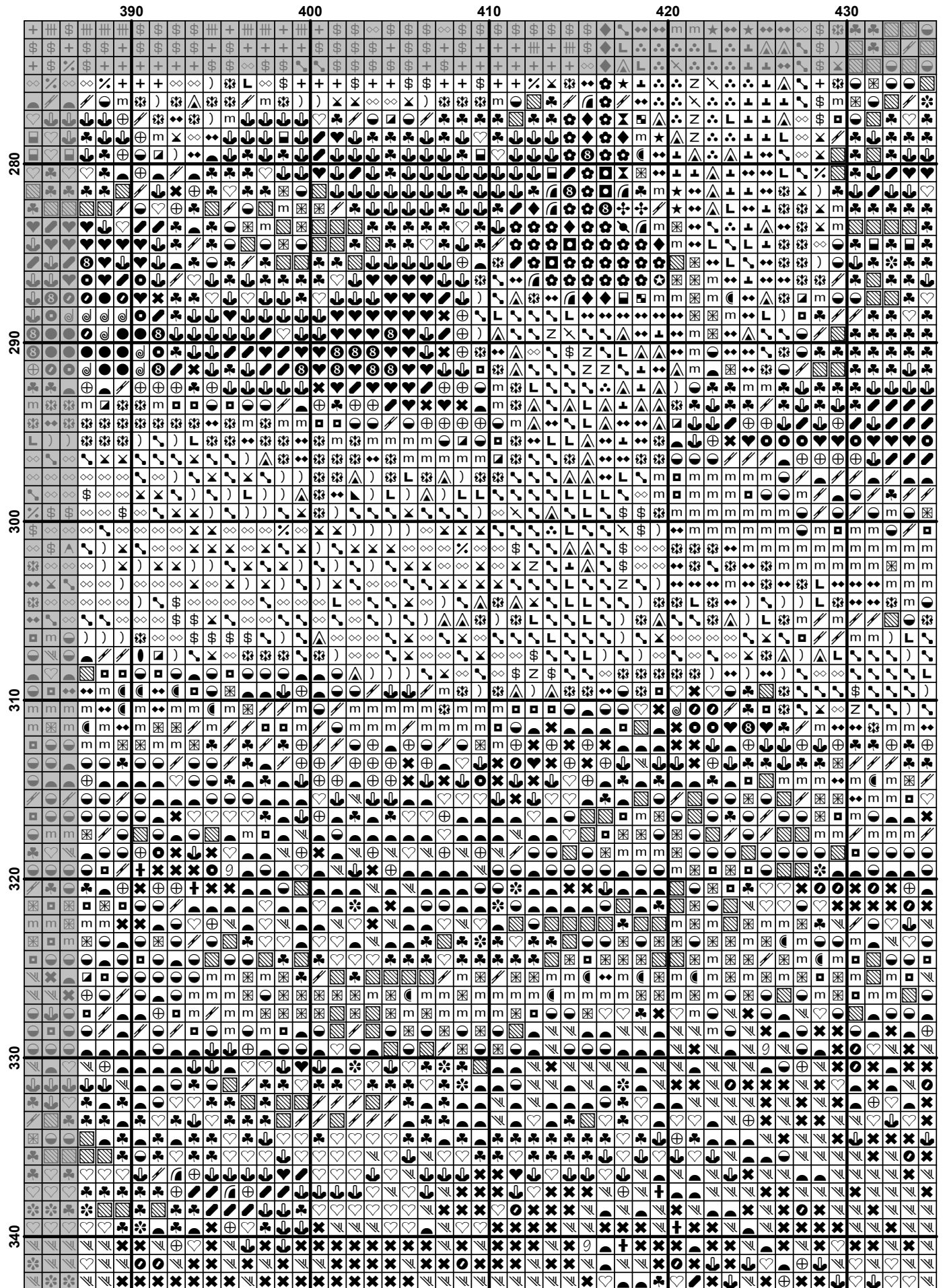

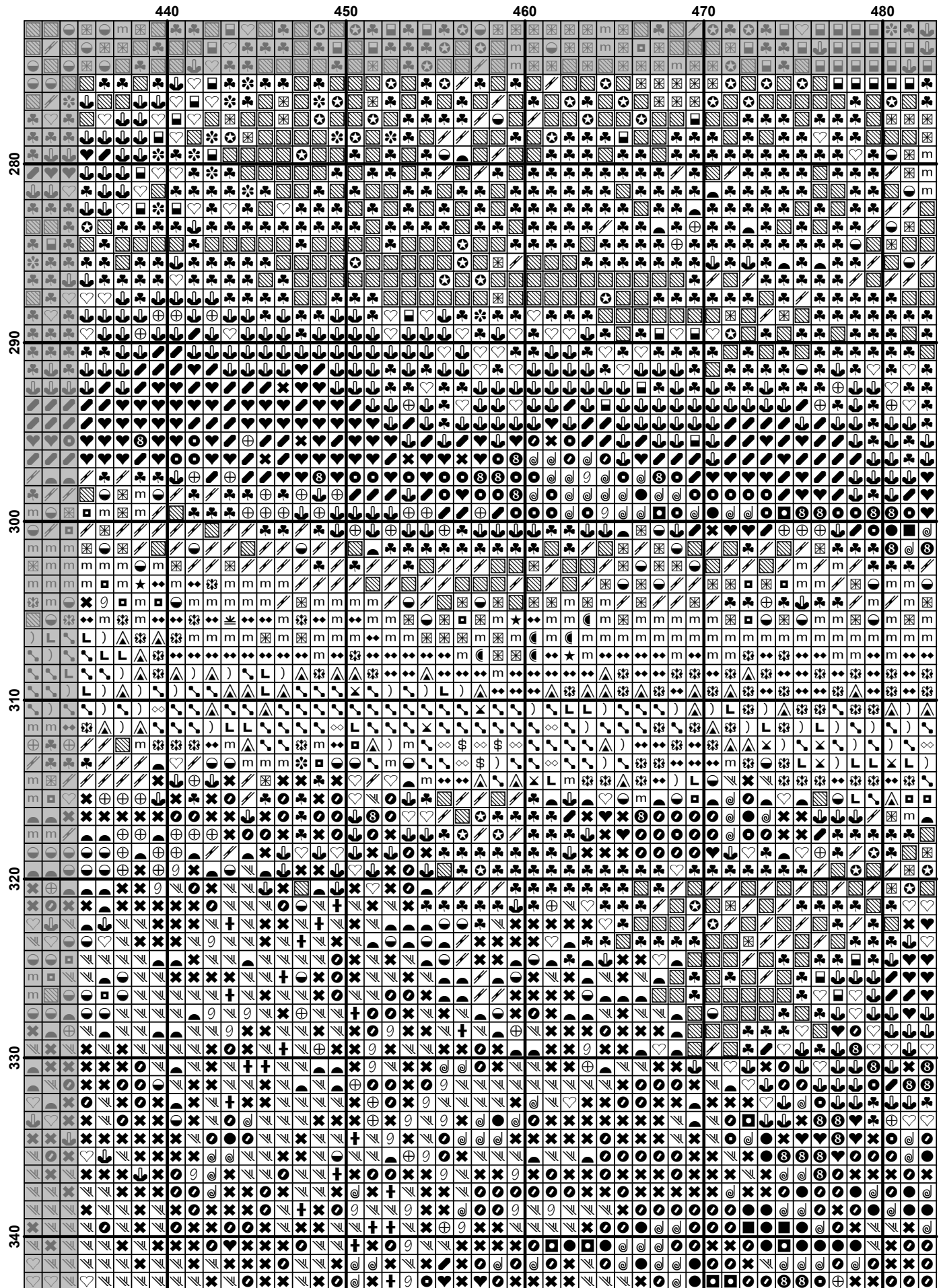

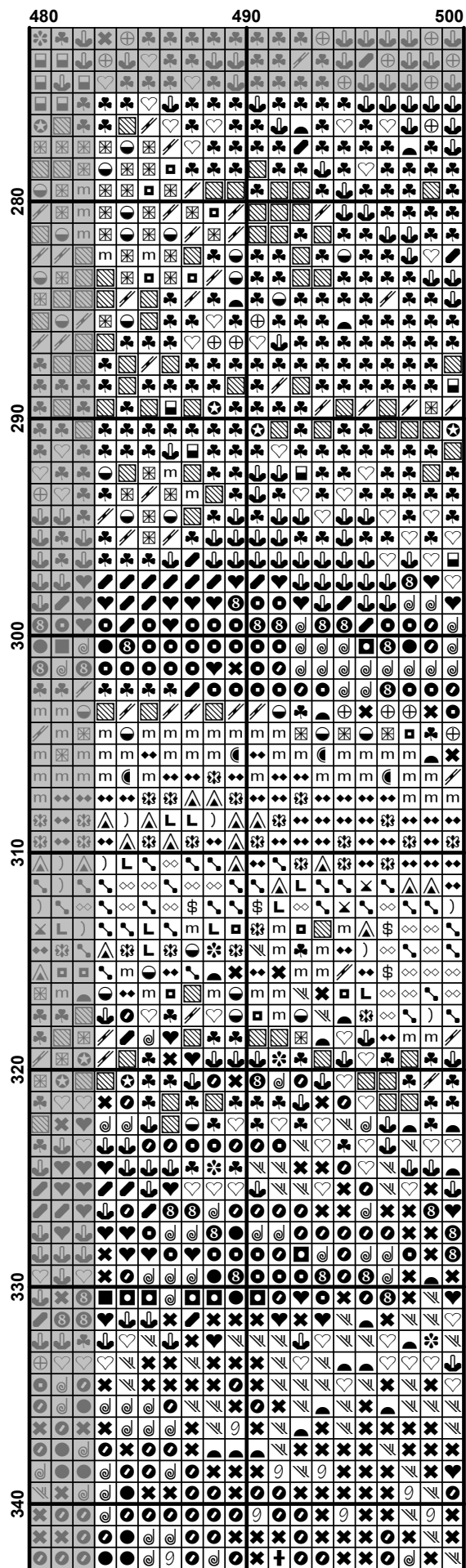

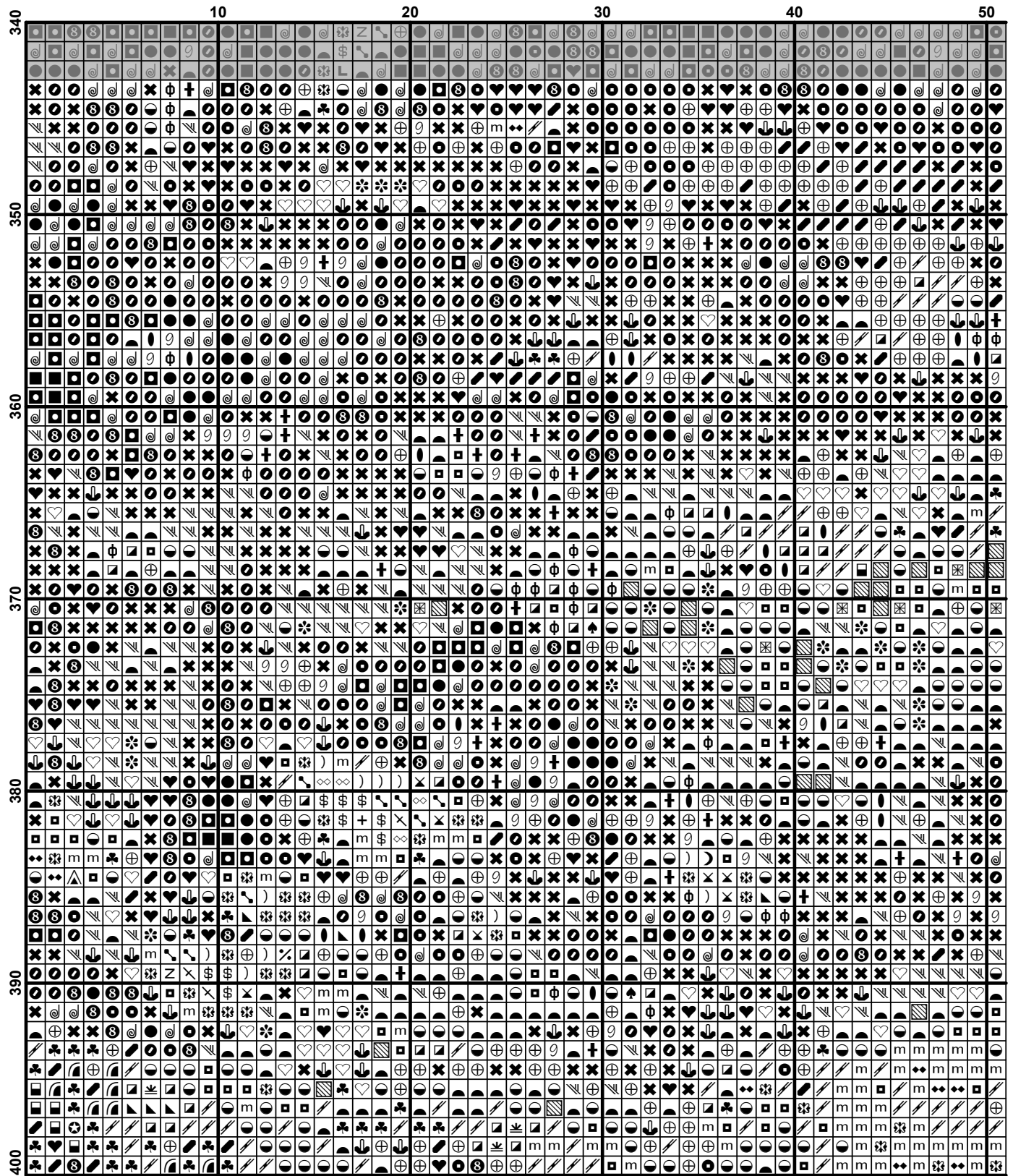

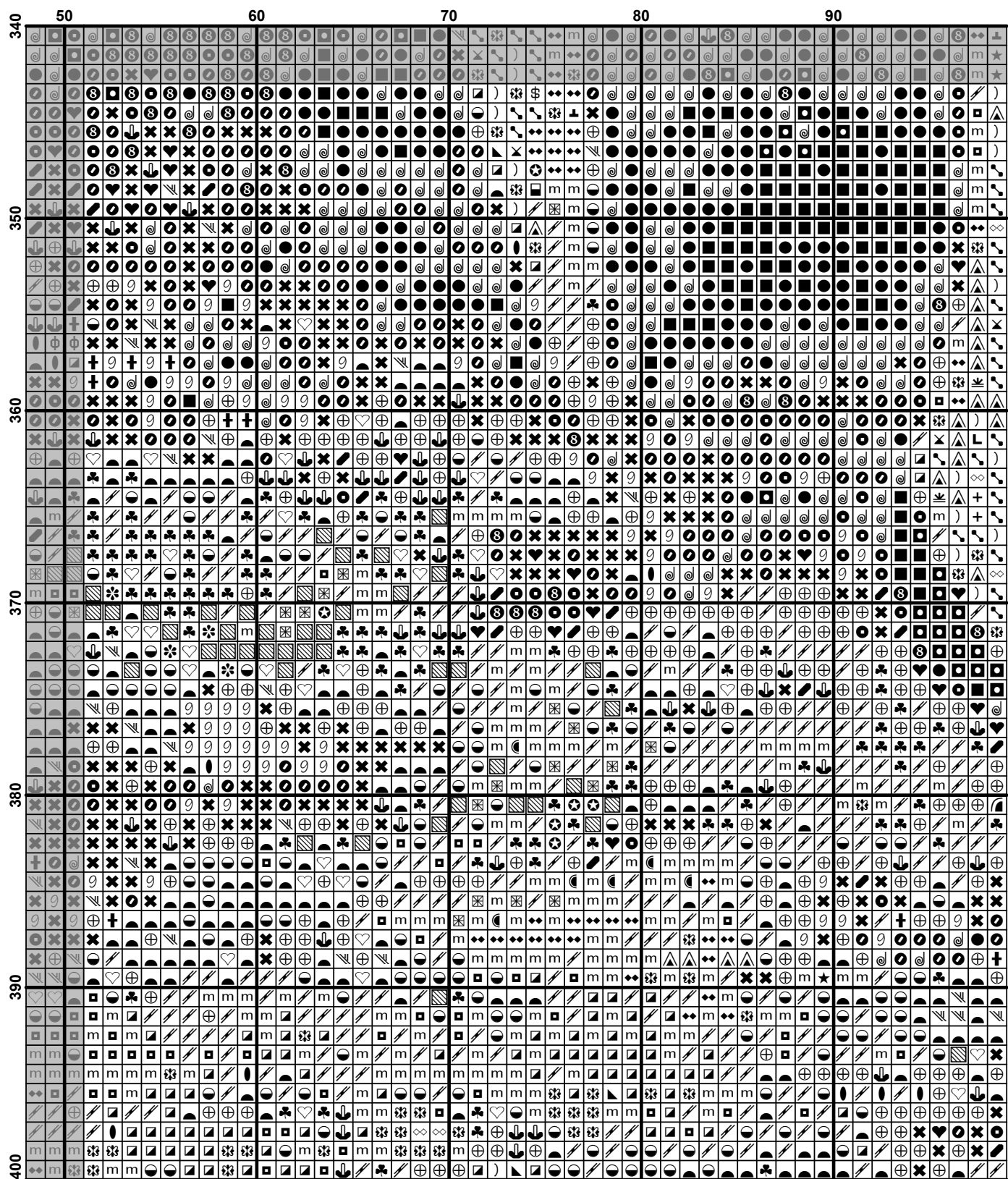

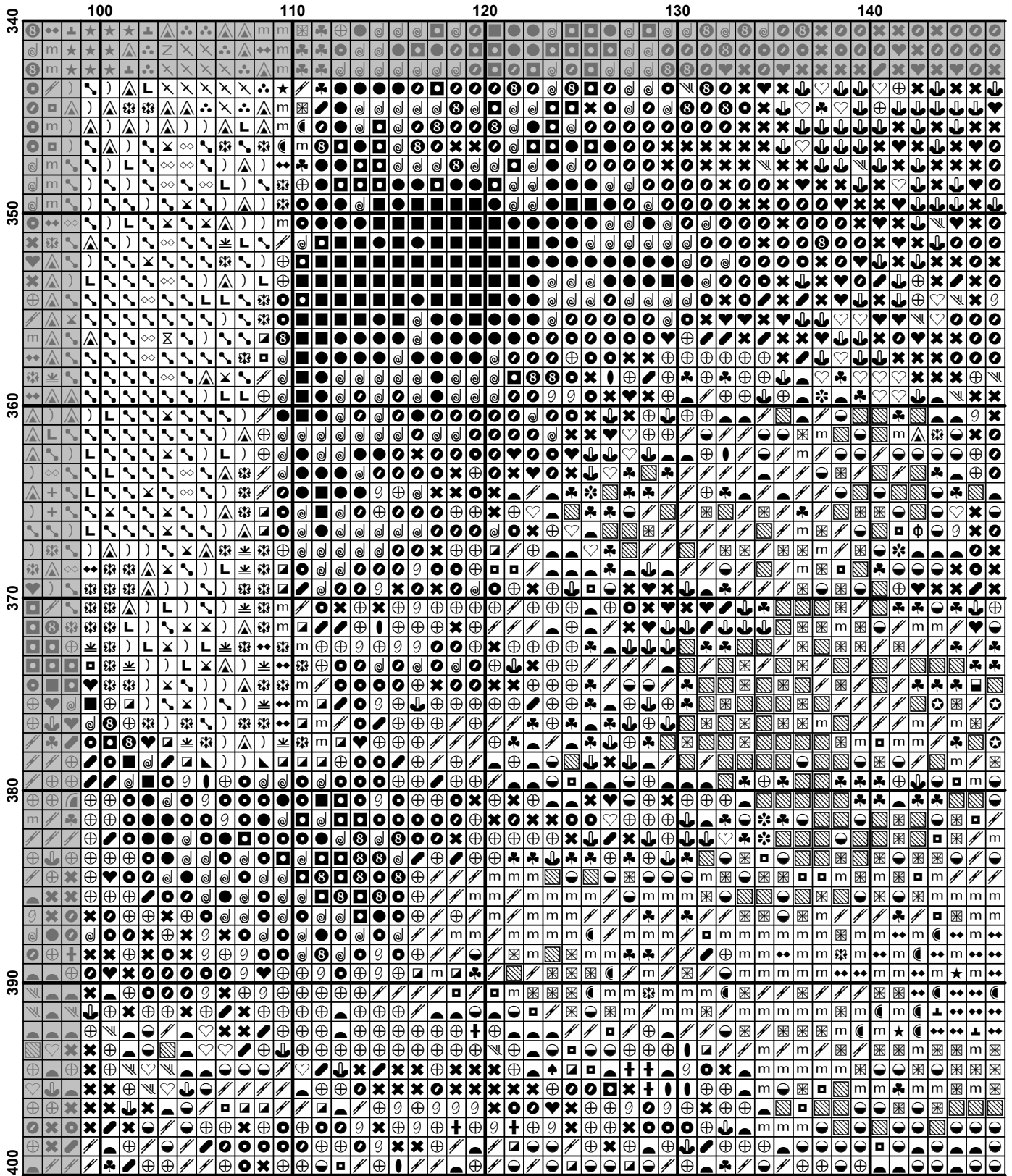

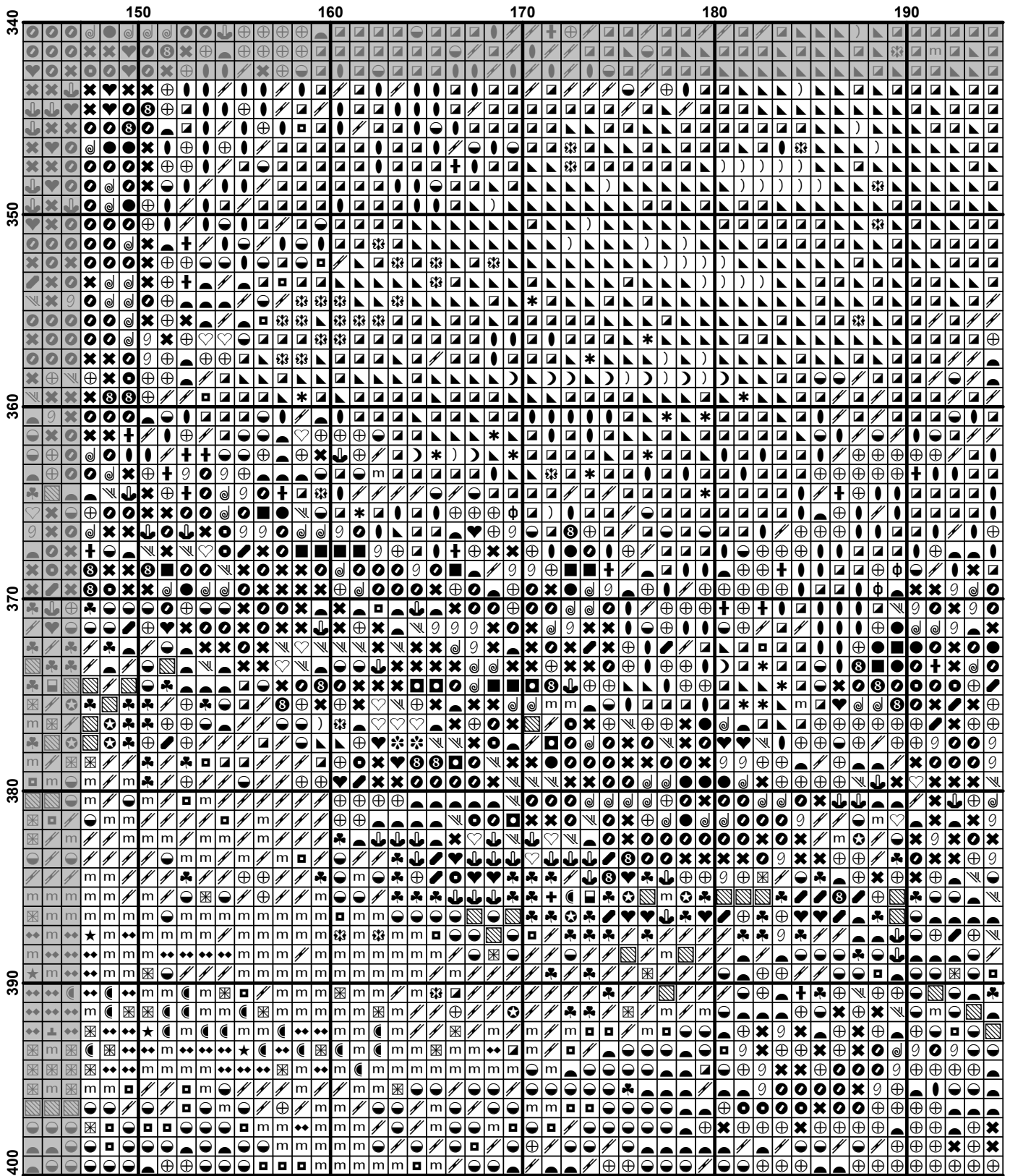

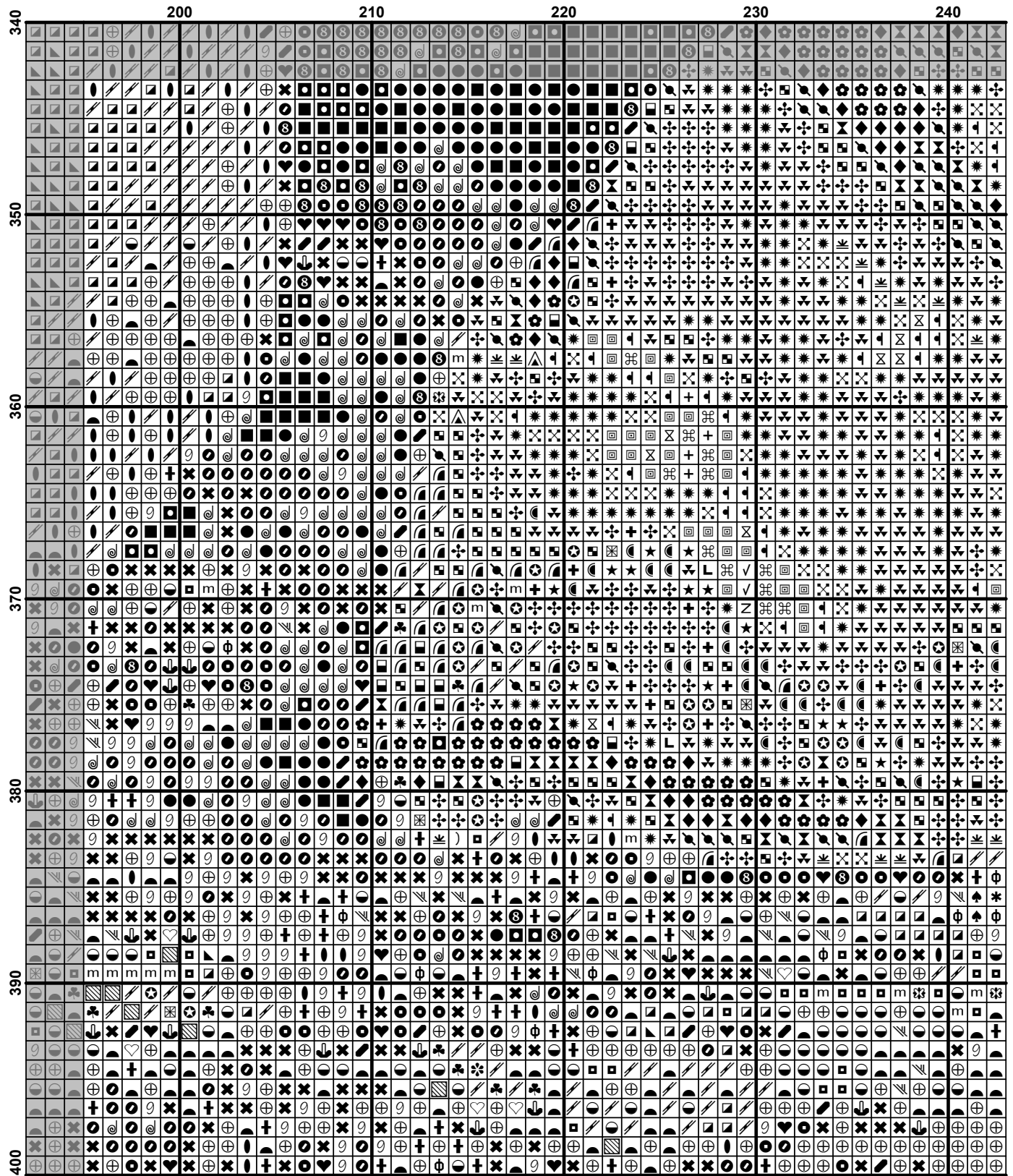

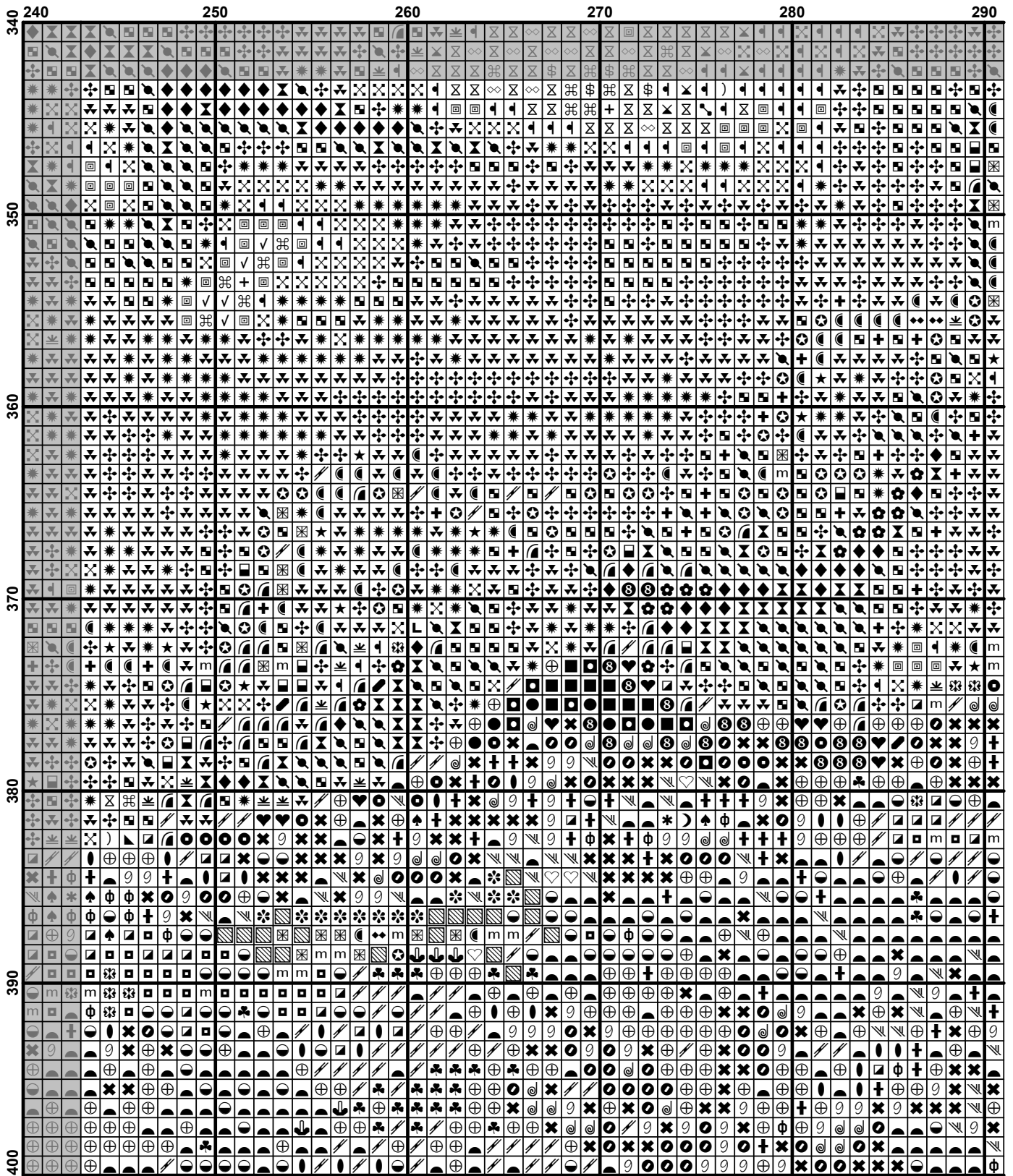

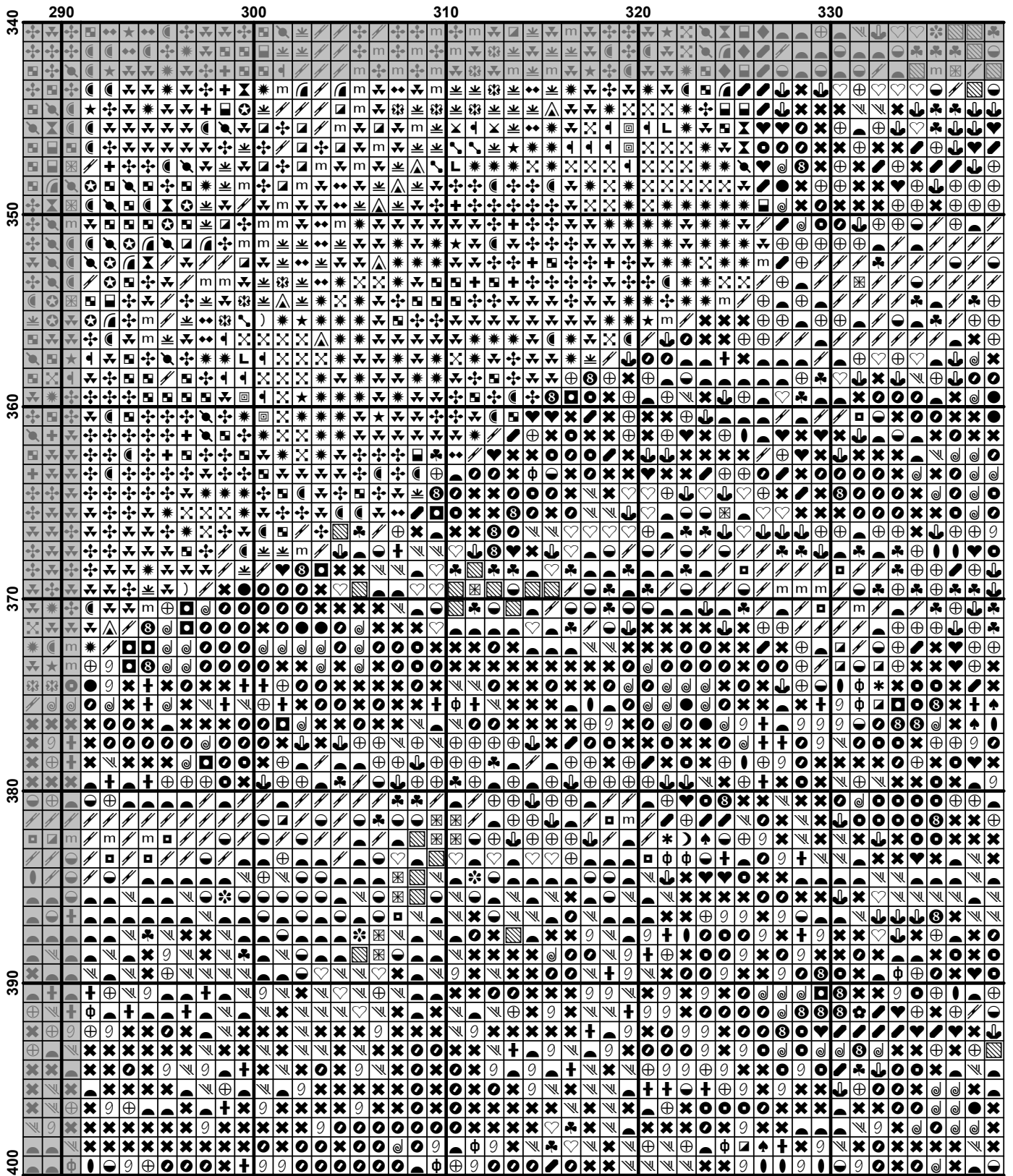

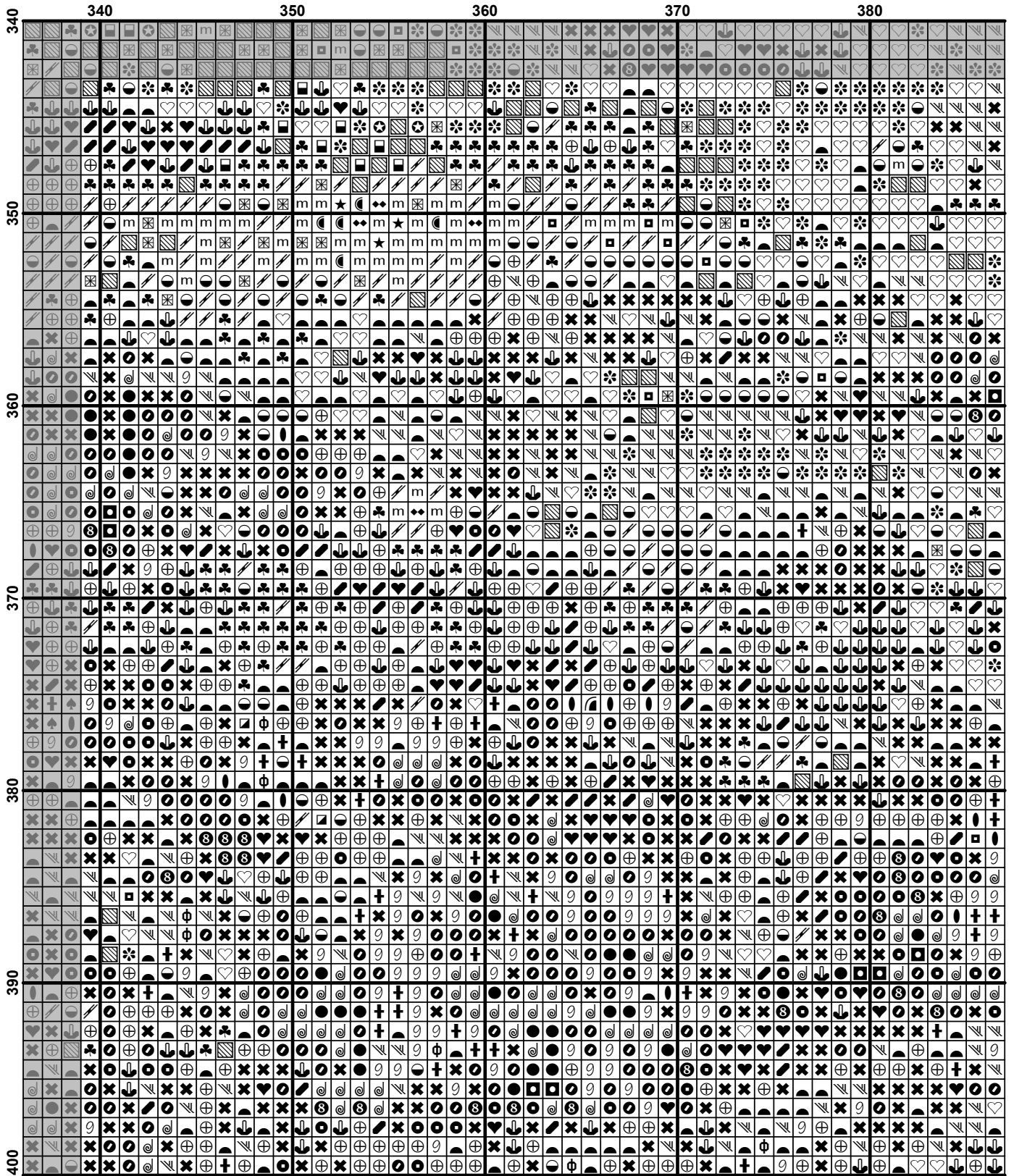

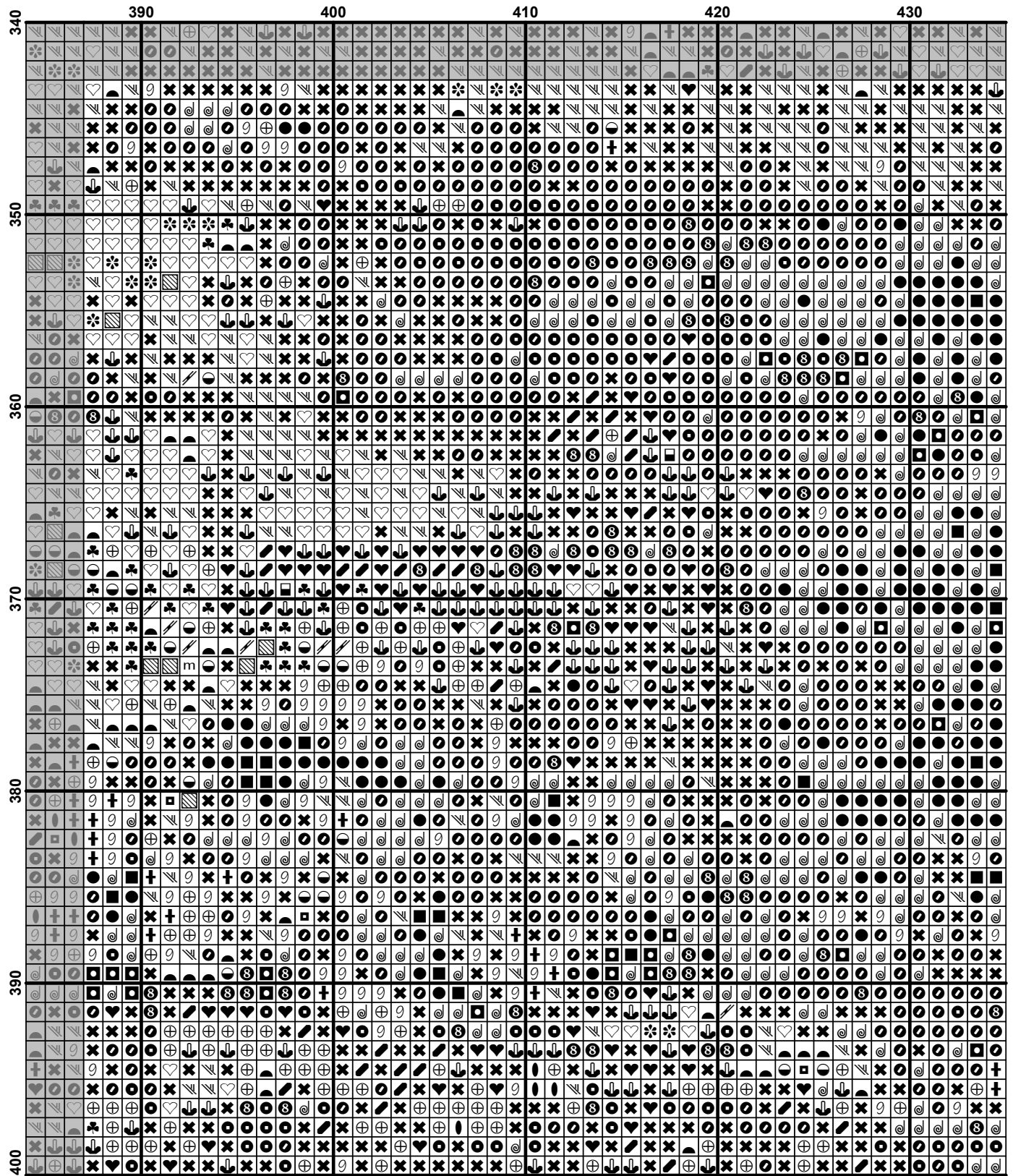

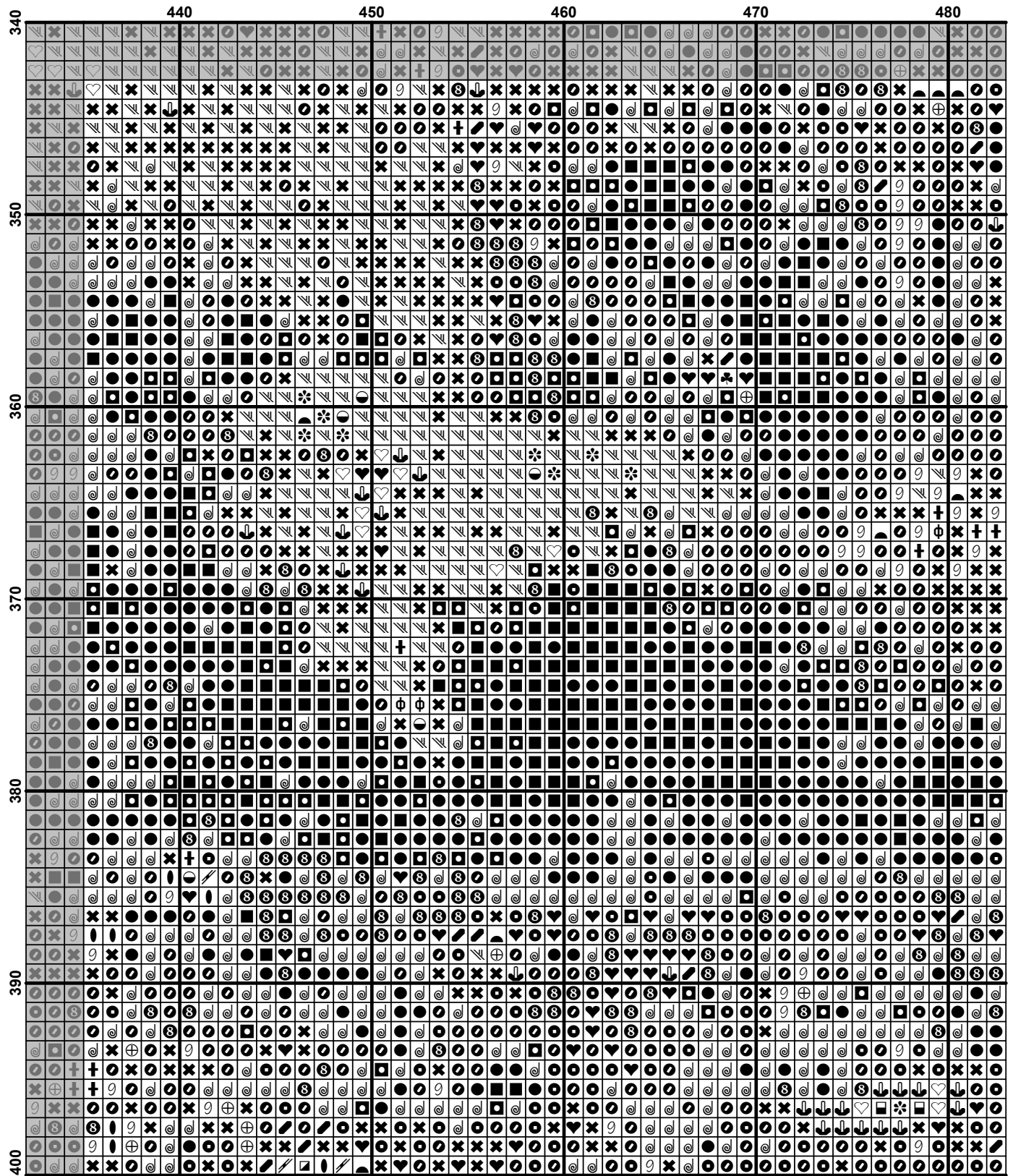

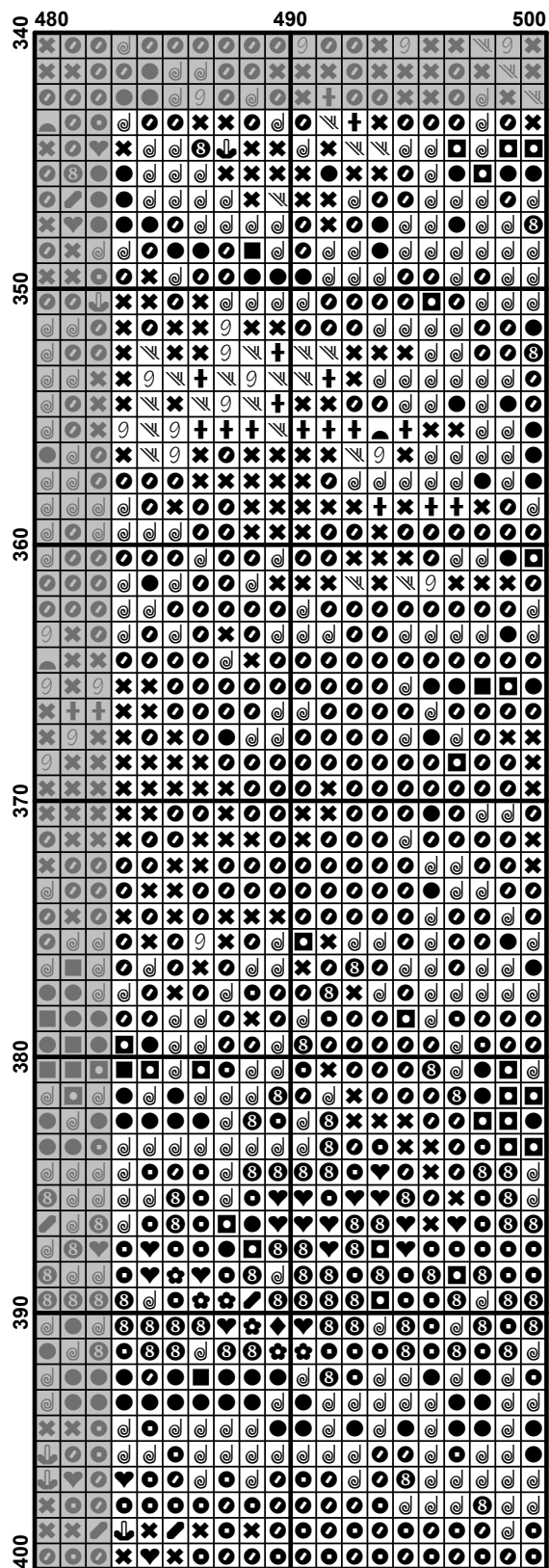

Pattern Name: "Свидание у реки"
Designed By: Frederic Soulacroix
Company: ХИМЕРА
Fabric: Aida 18, White
 500w X 400h Stitches
Size(s) : 18 Count, 70.56w X 56.44h cm
 16 Count, 79.37w X 63.50h cm
 14 Count, 90.71w X 72.57h cm
 25 Count, 50.80w X 40.64h cm

Floss Used for Full Stitches:

| Symbol | Strands | Type | Number | Color |
|--------|---------|------|--------|----------------------|
| | 2 | DMC | 310 | Black |
| | 2 | DMC | 355 | Terra Cotta-DK |
| | 2 | DMC | 356 | Terra Cotta-MD |
| | 2 | DMC | 370 | Mustard-MD |
| | 2 | DMC | 435 | Brown-VY LT |
| | 2 | DMC | 436 | Tan |
| | 2 | DMC | 437 | Tan-LT |
| | 2 | DMC | 520 | Fern Green-DK |
| | 2 | DMC | 522 | Fern Green |
| | 2 | DMC | 524 | Fern Green-VY LT |
| | 2 | DMC | 580 | Moss Green-DK |
| | 2 | DMC | 610 | Drab Brown-DK |
| | 2 | DMC | 612 | Drab Brown-LT |
| | 2 | DMC | 613 | Drab Brown-VY LT |
| | 2 | DMC | 640 | Beige Gray-DK |
| | 2 | DMC | 645 | Beaver Gray-VY DK |
| | 2 | DMC | 647 | Beaver Gray-MD |
| | 2 | DMC | 648 | Beaver Gray-LT |
| | 2 | DMC | 676 | Old Gold-LT |
| | 2 | DMC | 729 | Old Gold-MD |
| | 2 | DMC | 730 | Olive Green-VY DK |
| | 2 | DMC | 732 | Olive Green |
| | 2 | DMC | 738 | Tan-VY LT |
| | 2 | DMC | 739 | Tan-UL VY LT |
| | 2 | DMC | 758 | Terra Cotta-VY LT |
| | 2 | DMC | 801 | Coffee Brown-DK |
| | 2 | DMC | 814 | Garnet-DK |
| | 2 | DMC | 822 | Beige Gray-LT |
| | 2 | DMC | 829 | Golden Olive-VY DK |
| | 2 | DMC | 831 | Golden Olive-MD |
| | 2 | DMC | 841 | Beige Brown-LT |
| | 2 | DMC | 842 | Beige Brown-VY LT |
| | 2 | DMC | 869 | Hazelnut Brown-VY DK |
| | 2 | DMC | 934 | Avocado Green-VY DK |
| | 2 | DMC | 936 | Avocado Green-DK MD |
| | 2 | DMC | 938 | Coffee Brown-UL DK |
| | 2 | DMC | 950 | Desert Sand-LT |
| | 2 | DMC | 975 | Golden Brown-DK |
| | 2 | DMC | 3011 | Khaki Green-DK |
| | 2 | DMC | 3012 | Khaki Green-MD |
| | 2 | DMC | 3031 | Mocha Brown-VY DK |
| | 2 | DMC | 3363 | Pine Green-MD |
| | 2 | DMC | 3371 | Black Brown |
| | 2 | DMC | 3771 | Terra Cotta-UL VY LT |
| | 2 | DMC | 3777 | Terra Cotta-VY DK |
| | 2 | DMC | 3778 | Terra Cotta-LT |
| | 2 | DMC | 3779 | Rosewood-UL VY LT |
| | 2 | DMC | 3826 | Golden Brown |

| Symbol | Strands | Type | Number | Color |
|--------|---------|------|----------|---------------------|
| | ◆◆ | 2 | DMC 3828 | Hazelnut Brown |
| | ⊠ | 2 | DMC 3829 | Old Gold-VY DK |
| | ⊠ | 2 | DMC 3830 | Terra Cotta-MD |
| | ⊠ | 2 | DMC 3855 | Autumn Gold-LT |
| | ⌒ | 2 | DMC 3858 | Rosewood-MD |
| | ⌒ | 2 | DMC 3859 | Rosewood-LT |
| | ⌒ | 2 | DMC 3862 | Mocha Beige-DK |
| | ⌒ | 2 | DMC 3864 | Mocha Beige-LT |
| | ★ | 1 | DMC 435 | Brown-VY LT |
| | ★ | 1 | DMC 436 | Tan |
| | ♥ | 1 | DMC 801 | Coffee Brown-DK |
| | ♥ | 1 | DMC 938 | Coffee Brown-UL DK |
| | + | 1 | DMC 738 | Tan-VY LT |
| | + | 1 | DMC 739 | Tan-UL VY LT |
| | † | 1 | DMC 758 | Terra Cotta-VY LT |
| | † | 1 | DMC 3778 | Terra Cotta-LT |
| | ✱ | 1 | DMC 356 | Terra Cotta-MD |
| | ✱ | 1 | DMC 3778 | Terra Cotta-LT |
| | ✱ | 1 | DMC 356 | Terra Cotta-MD |
| | ✱ | 1 | DMC 3830 | Terra Cotta-MD |
| | ⌒ | 1 | DMC 436 | Tan |
| | ⌒ | 1 | DMC 738 | Tan-VY LT |
| | † | 1 | DMC 520 | Fern Green-DK |
| | † | 1 | DMC 3363 | Pine Green-MD |
| | ∞ | 1 | DMC 738 | Tan-VY LT |
| | ∞ | 1 | DMC 3864 | Mocha Beige-LT |
| | ⌒ | 1 | DMC 355 | Terra Cotta-DK |
| | ⌒ | 1 | DMC 3830 | Terra Cotta-MD |
| | L | 1 | DMC 436 | Tan |
| | L | 1 | DMC 437 | Tan-LT |
| | ◐ | 1 | DMC 3011 | Khaki Green-DK |
| | ◐ | 1 | DMC 3012 | Khaki Green-MD |
| |) | 1 | DMC 841 | Beige Brown-LT |
| |) | 1 | DMC 3864 | Mocha Beige-LT |
| | ⋯ | 1 | DMC 676 | Old Gold-LT |
| | ⋯ | 1 | DMC 729 | Old Gold-MD |
| | ◐ | 1 | DMC 934 | Avocado Green-VY DK |
| | ◐ | 1 | DMC 936 | Avocado Green-DK MD |
| | ⊠ | 1 | DMC 975 | Golden Brown-DK |
| | ⊠ | 1 | DMC 3826 | Golden Brown |
| | ● | 1 | DMC 310 | Black |
| | ● | 1 | DMC 934 | Avocado Green-VY DK |
| | 7 | 1 | DMC 739 | Tan-UL VY LT |
| | 7 | 1 | DMC 842 | Beige Brown-VY LT |
| | - | 1 | DMC 437 | Tan-LT |
| | - | 1 | DMC 758 | Terra Cotta-VY LT |
| | ♠ | 1 | DMC 522 | Fern Green |
| | ♠ | 1 | DMC 3363 | Pine Green-MD |

Расход нитей

Нитей в мотке: 6

Длина мотка: 100.0 cm

| Type | Number | Full | Half | Quarter | Petite | Back(cm) | Str(cm) | Spec(cm) | French | Bead | Skein Est. |
|------|--------|------|------|---------|--------|----------|---------|----------|--------|------|------------|
| DMC | 310 | 9235 | 0 | 0 | 0 | 0.0 | 0.0 | 0.0 | 0 | 0 | 33.171 |
| DMC | 355 | 353 | 0 | 0 | 0 | 0.0 | 0.0 | 0.0 | 0 | 0 | 1.268 |
| DMC | 356 | 2582 | 0 | 0 | 0 | 0.0 | 0.0 | 0.0 | 0 | 0 | 9.274 |
| DMC | 370 | 6669 | 0 | 0 | 0 | 0.0 | 0.0 | 0.0 | 0 | 0 | 23.955 |
| DMC | 435 | 1531 | 0 | 0 | 0 | 0.0 | 0.0 | 0.0 | 0 | 0 | 5.499 |
| DMC | 436 | 2309 | 0 | 0 | 0 | 0.0 | 0.0 | 0.0 | 0 | 0 | 8.294 |
| DMC | 437 | 978 | 0 | 0 | 0 | 0.0 | 0.0 | 0.0 | 0 | 0 | 3.513 |
| DMC | 520 | 1827 | 0 | 0 | 0 | 0.0 | 0.0 | 0.0 | 0 | 0 | 6.562 |
| DMC | 522 | 1433 | 0 | 0 | 0 | 0.0 | 0.0 | 0.0 | 0 | 0 | 5.147 |
| DMC | 524 | 646 | 0 | 0 | 0 | 0.0 | 0.0 | 0.0 | 0 | 0 | 2.320 |
| DMC | 580 | 2966 | 0 | 0 | 0 | 0.0 | 0.0 | 0.0 | 0 | 0 | 10.654 |
| DMC | 610 | 6324 | 0 | 0 | 0 | 0.0 | 0.0 | 0.0 | 0 | 0 | 22.715 |
| DMC | 612 | 4165 | 0 | 0 | 0 | 0.0 | 0.0 | 0.0 | 0 | 0 | 14.960 |
| DMC | 613 | 1249 | 0 | 0 | 0 | 0.0 | 0.0 | 0.0 | 0 | 0 | 4.486 |
| DMC | 640 | 3507 | 0 | 0 | 0 | 0.0 | 0.0 | 0.0 | 0 | 0 | 12.597 |
| DMC | 645 | 1412 | 0 | 0 | 0 | 0.0 | 0.0 | 0.0 | 0 | 0 | 5.072 |
| DMC | 647 | 908 | 0 | 0 | 0 | 0.0 | 0.0 | 0.0 | 0 | 0 | 3.261 |
| DMC | 648 | 240 | 0 | 0 | 0 | 0.0 | 0.0 | 0.0 | 0 | 0 | 0.862 |
| DMC | 676 | 1989 | 0 | 0 | 0 | 0.0 | 0.0 | 0.0 | 0 | 0 | 7.144 |
| DMC | 729 | 972 | 0 | 0 | 0 | 0.0 | 0.0 | 0.0 | 0 | 0 | 3.491 |
| DMC | 730 | 3704 | 0 | 0 | 0 | 0.0 | 0.0 | 0.0 | 0 | 0 | 13.304 |
| DMC | 732 | 1268 | 0 | 0 | 0 | 0.0 | 0.0 | 0.0 | 0 | 0 | 4.555 |
| DMC | 738 | 2613 | 0 | 0 | 0 | 0.0 | 0.0 | 0.0 | 0 | 0 | 9.386 |
| DMC | 739 | 610 | 0 | 0 | 0 | 0.0 | 0.0 | 0.0 | 0 | 0 | 2.191 |
| DMC | 758 | 1337 | 0 | 0 | 0 | 0.0 | 0.0 | 0.0 | 0 | 0 | 4.802 |
| DMC | 801 | 2666 | 0 | 0 | 0 | 0.0 | 0.0 | 0.0 | 0 | 0 | 9.576 |
| DMC | 814 | 998 | 0 | 0 | 0 | 0.0 | 0.0 | 0.0 | 0 | 0 | 3.585 |
| DMC | 822 | 224 | 0 | 0 | 0 | 0.0 | 0.0 | 0.0 | 0 | 0 | 0.805 |
| DMC | 829 | 5639 | 0 | 0 | 0 | 0.0 | 0.0 | 0.0 | 0 | 0 | 20.255 |
| DMC | 831 | 3562 | 0 | 0 | 0 | 0.0 | 0.0 | 0.0 | 0 | 0 | 12.794 |
| DMC | 841 | 1675 | 0 | 0 | 0 | 0.0 | 0.0 | 0.0 | 0 | 0 | 6.016 |
| DMC | 842 | 765 | 0 | 0 | 0 | 0.0 | 0.0 | 0.0 | 0 | 0 | 2.748 |
| DMC | 869 | 4185 | 0 | 0 | 0 | 0.0 | 0.0 | 0.0 | 0 | 0 | 15.032 |
| DMC | 934 | 8568 | 0 | 0 | 0 | 0.0 | 0.0 | 0.0 | 0 | 0 | 30.776 |
| DMC | 936 | 9221 | 0 | 0 | 0 | 0.0 | 0.0 | 0.0 | 0 | 0 | 33.121 |
| DMC | 938 | 5702 | 0 | 0 | 0 | 0.0 | 0.0 | 0.0 | 0 | 0 | 20.481 |
| DMC | 950 | 476 | 0 | 0 | 0 | 0.0 | 0.0 | 0.0 | 0 | 0 | 1.710 |
| DMC | 975 | 1115 | 0 | 0 | 0 | 0.0 | 0.0 | 0.0 | 0 | 0 | 4.005 |
| DMC | 3011 | 5708 | 0 | 0 | 0 | 0.0 | 0.0 | 0.0 | 0 | 0 | 20.503 |
| DMC | 3012 | 3539 | 0 | 0 | 0 | 0.0 | 0.0 | 0.0 | 0 | 0 | 12.712 |
| DMC | 3031 | 4473 | 0 | 0 | 0 | 0.0 | 0.0 | 0.0 | 0 | 0 | 16.067 |
| DMC | 3363 | 572 | 0 | 0 | 0 | 0.0 | 0.0 | 0.0 | 0 | 0 | 2.055 |
| DMC | 3371 | 5803 | 0 | 0 | 0 | 0.0 | 0.0 | 0.0 | 0 | 0 | 20.844 |
| DMC | 3771 | 377 | 0 | 0 | 0 | 0.0 | 0.0 | 0.0 | 0 | 0 | 1.354 |
| DMC | 3777 | 434 | 0 | 0 | 0 | 0.0 | 0.0 | 0.0 | 0 | 0 | 1.559 |
| DMC | 3778 | 1219 | 0 | 0 | 0 | 0.0 | 0.0 | 0.0 | 0 | 0 | 4.379 |
| DMC | 3779 | 743 | 0 | 0 | 0 | 0.0 | 0.0 | 0.0 | 0 | 0 | 2.669 |
| DMC | 3826 | 429 | 0 | 0 | 0 | 0.0 | 0.0 | 0.0 | 0 | 0 | 1.541 |
| DMC | 3828 | 3661 | 0 | 0 | 0 | 0.0 | 0.0 | 0.0 | 0 | 0 | 13.150 |
| DMC | 3829 | 2463 | 0 | 0 | 0 | 0.0 | 0.0 | 0.0 | 0 | 0 | 8.847 |
| DMC | 3830 | 1451 | 0 | 0 | 0 | 0.0 | 0.0 | 0.0 | 0 | 0 | 5.212 |
| DMC | 3855 | 904 | 0 | 0 | 0 | 0.0 | 0.0 | 0.0 | 0 | 0 | 3.247 |
| DMC | 3858 | 1165 | 0 | 0 | 0 | 0.0 | 0.0 | 0.0 | 0 | 0 | 4.185 |
| DMC | 3859 | 1930 | 0 | 0 | 0 | 0.0 | 0.0 | 0.0 | 0 | 0 | 6.932 |

ХИМЕРА

| Type | Number | Full | Half | Quarter | Petite | Back(cm) | Str(cm) | Spec(cm) | French | Bead | Skein Est. |
|------|--------|------|------|---------|--------|----------|---------|----------|--------|------|------------|
| DMC | 3862 | 5308 | 0 | 0 | 0 | 0.0 | 0.0 | 0.0 | 0 | 0 | 19.066 |
| DMC | 3864 | 2535 | 0 | 0 | 0 | 0.0 | 0.0 | 0.0 | 0 | 0 | 9.106 |
| DMC | 435 | 1334 | 0 | 0 | 0 | 0.0 | 0.0 | 0.0 | 0 | 0 | 4.792 |
| DMC | 436 | | | | | | | | | | |
| DMC | 801 | 4267 | 0 | 0 | 0 | 0.0 | 0.0 | 0.0 | 0 | 0 | 15.327 |
| DMC | 938 | | | | | | | | | | |
| DMC | 738 | 2332 | 0 | 0 | 0 | 0.0 | 0.0 | 0.0 | 0 | 0 | 8.376 |
| DMC | 739 | | | | | | | | | | |
| DMC | 758 | 1587 | 0 | 0 | 0 | 0.0 | 0.0 | 0.0 | 0 | 0 | 5.700 |
| DMC | 3778 | | | | | | | | | | |
| DMC | 356 | 1462 | 0 | 0 | 0 | 0.0 | 0.0 | 0.0 | 0 | 0 | 5.251 |
| DMC | 3778 | | | | | | | | | | |
| DMC | 356 | 1935 | 0 | 0 | 0 | 0.0 | 0.0 | 0.0 | 0 | 0 | 6.950 |
| DMC | 3830 | | | | | | | | | | |
| DMC | 436 | 3094 | 0 | 0 | 0 | 0.0 | 0.0 | 0.0 | 0 | 0 | 11.113 |
| DMC | 738 | | | | | | | | | | |
| DMC | 520 | 1157 | 0 | 0 | 0 | 0.0 | 0.0 | 0.0 | 0 | 0 | 4.156 |
| DMC | 3363 | | | | | | | | | | |
| DMC | 738 | 3136 | 0 | 0 | 0 | 0.0 | 0.0 | 0.0 | 0 | 0 | 11.264 |
| DMC | 3864 | | | | | | | | | | |
| DMC | 355 | 710 | 0 | 0 | 0 | 0.0 | 0.0 | 0.0 | 0 | 0 | 2.550 |
| DMC | 3830 | | | | | | | | | | |
| DMC | 436 | 1431 | 0 | 0 | 0 | 0.0 | 0.0 | 0.0 | 0 | 0 | 5.140 |
| DMC | 437 | | | | | | | | | | |
| DMC | 3011 | 6486 | 0 | 0 | 0 | 0.0 | 0.0 | 0.0 | 0 | 0 | 23.297 |
| DMC | 3012 | | | | | | | | | | |
| DMC | 841 | 2848 | 0 | 0 | 0 | 0.0 | 0.0 | 0.0 | 0 | 0 | 10.230 |
| DMC | 3864 | | | | | | | | | | |
| DMC | 676 | 1463 | 0 | 0 | 0 | 0.0 | 0.0 | 0.0 | 0 | 0 | 5.255 |
| DMC | 729 | | | | | | | | | | |
| DMC | 934 | 7229 | 0 | 0 | 0 | 0.0 | 0.0 | 0.0 | 0 | 0 | 25.966 |
| DMC | 936 | | | | | | | | | | |
| DMC | 975 | 952 | 0 | 0 | 0 | 0.0 | 0.0 | 0.0 | 0 | 0 | 3.420 |
| DMC | 3826 | | | | | | | | | | |
| DMC | 310 | 8398 | 0 | 0 | 0 | 0.0 | 0.0 | 0.0 | 0 | 0 | 30.165 |
| DMC | 934 | | | | | | | | | | |
| DMC | 739 | 800 | 0 | 0 | 0 | 0.0 | 0.0 | 0.0 | 0 | 0 | 2.874 |
| DMC | 842 | | | | | | | | | | |
| DMC | 437 | 28 | 0 | 0 | 0 | 0.0 | 0.0 | 0.0 | 0 | 0 | 0.101 |
| DMC | 758 | | | | | | | | | | |
| DMC | 522 | 1014 | 0 | 0 | 0 | 0.0 | 0.0 | 0.0 | 0 | 0 | 3.642 |
| DMC | 3363 | | | | | | | | | | |