

# Gingermelon's EMBROIDERED ANIMALS

All of the patterns are actual size, so there is no need to enlarge or reduce them.

## BASIC DOLL PATTERNS

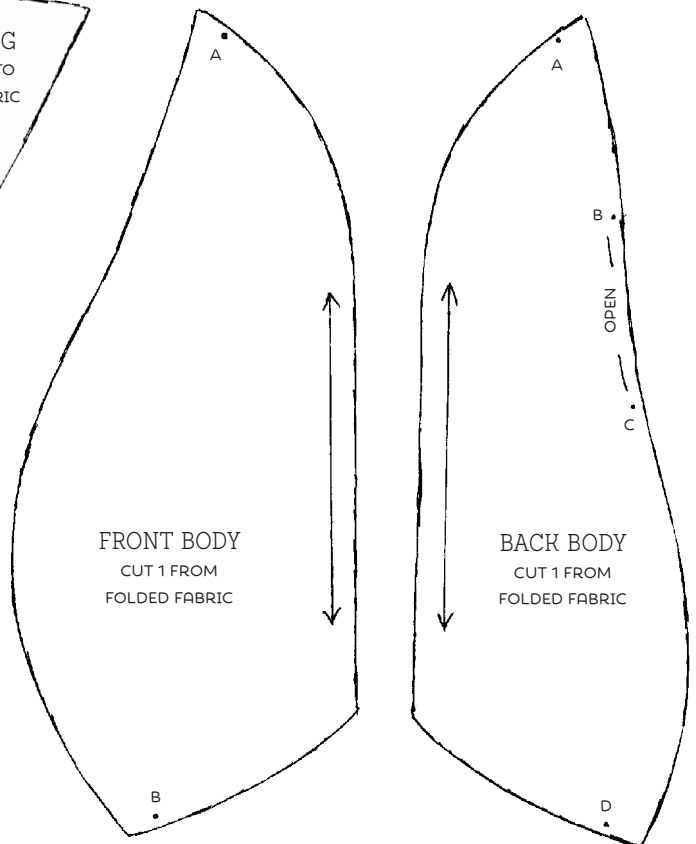
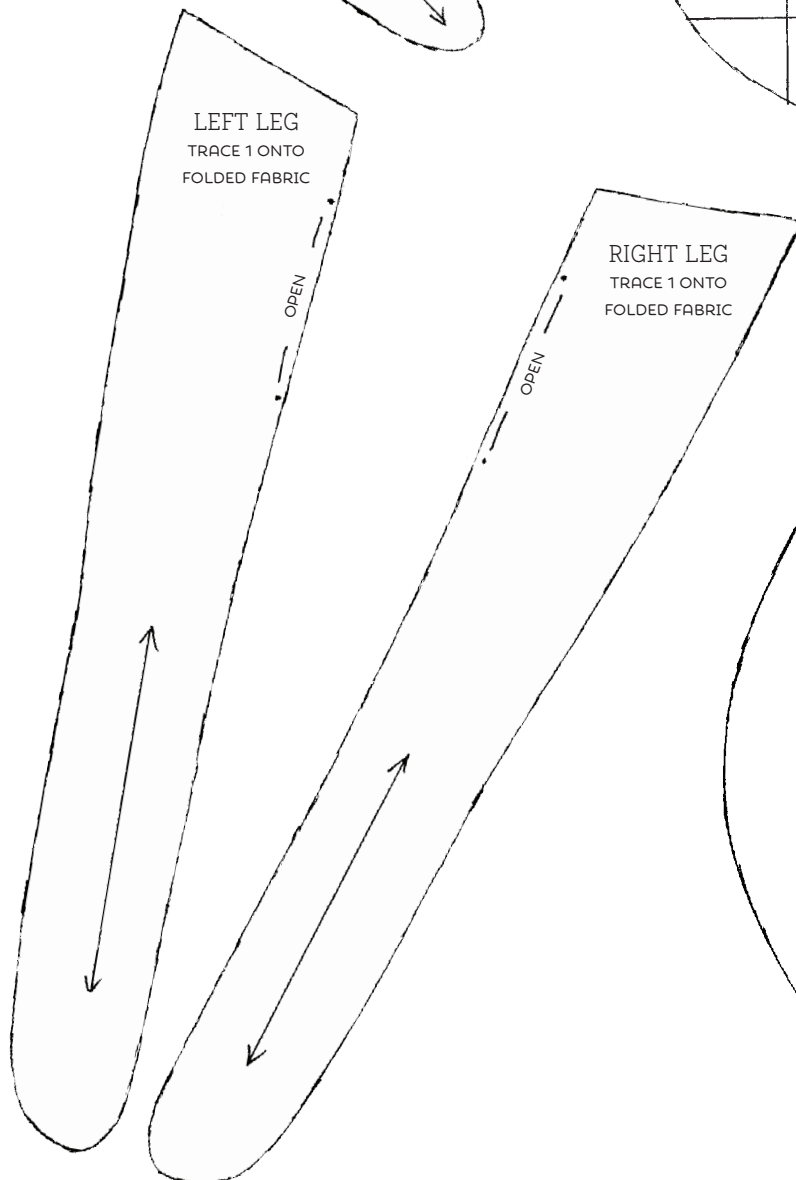
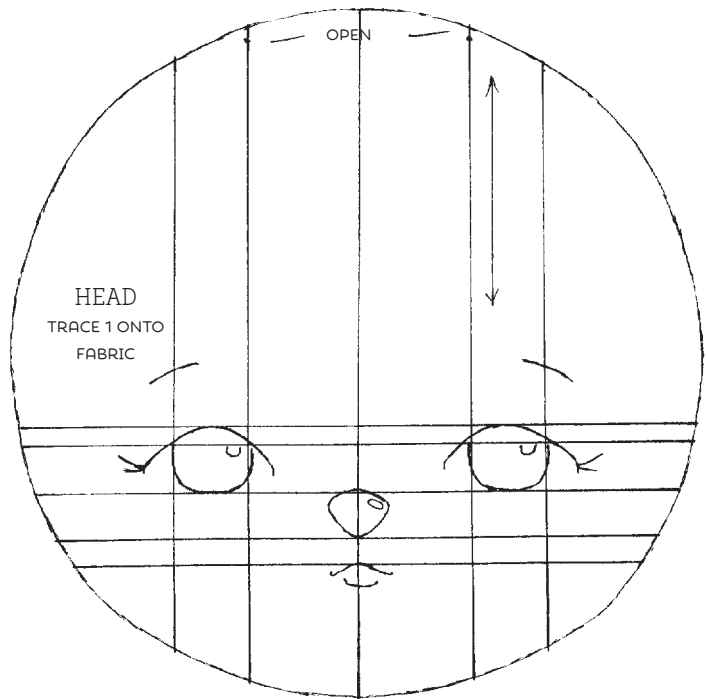
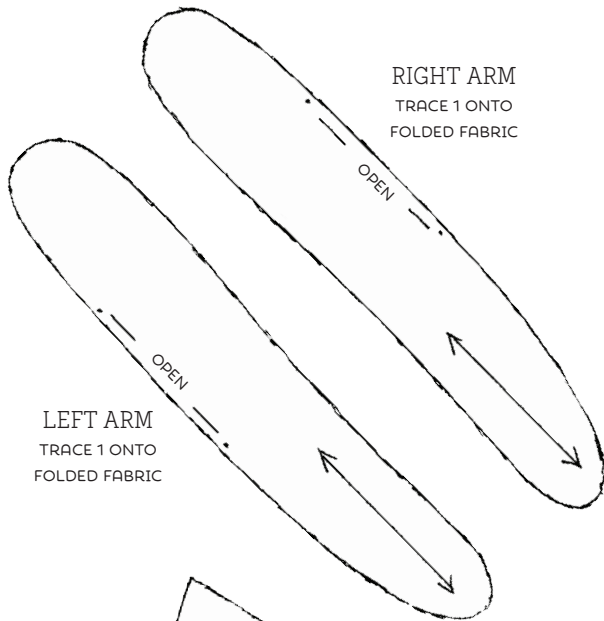

# Gingermelon's EMBROIDERED ANIMALS

All of the patterns are actual size, so there is no need to enlarge or reduce them.

## FLORAL BUNNY PATTERNS

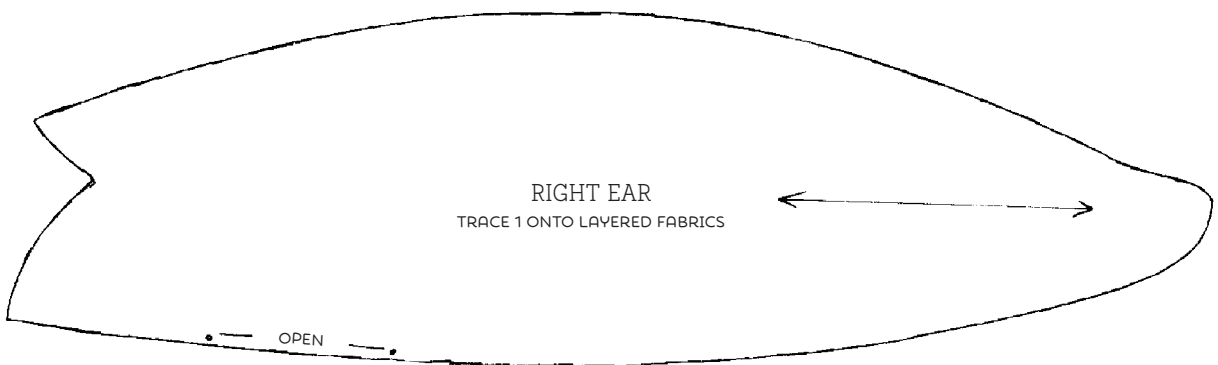
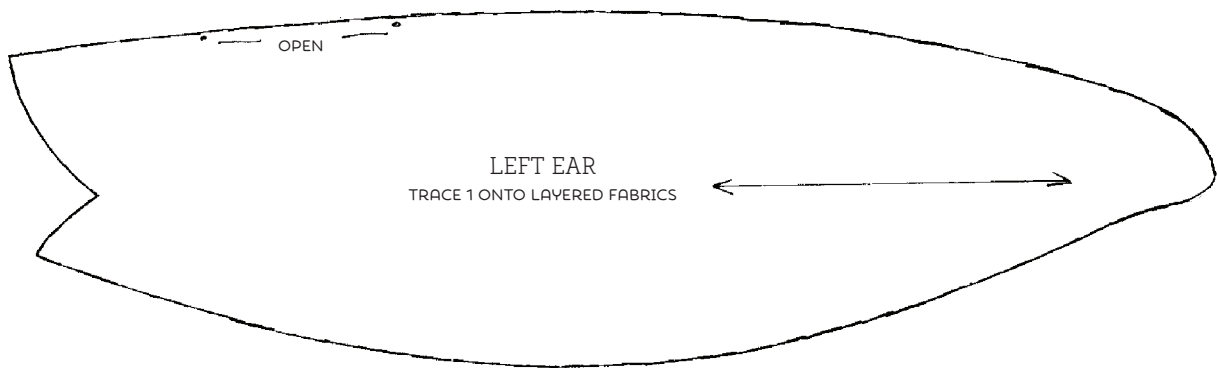
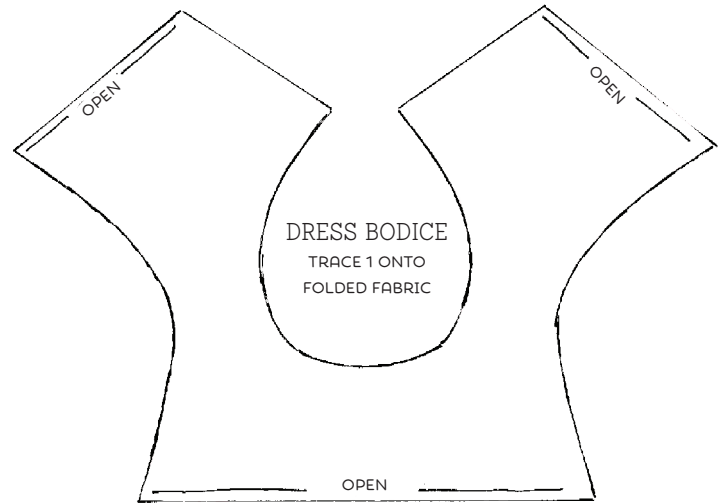
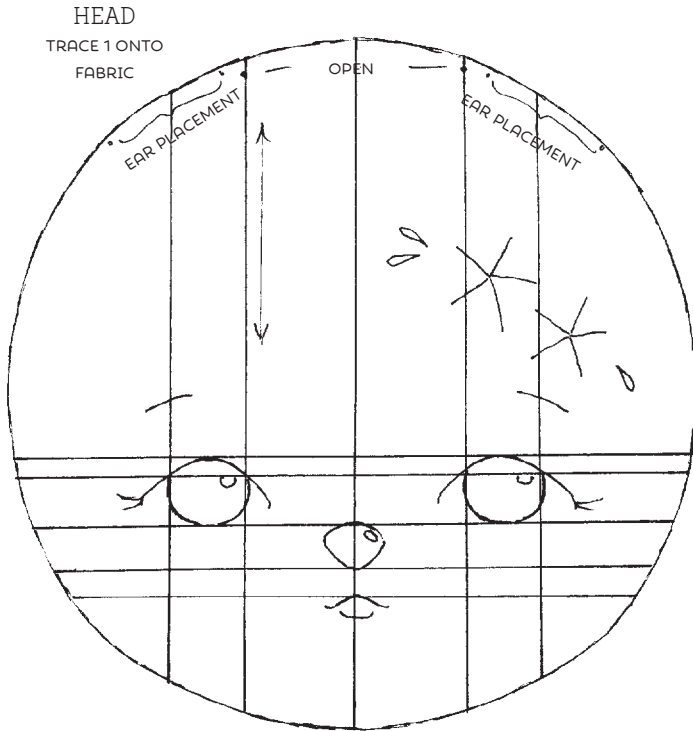

Gingermelon's  
EMBROIDERED  
ANIMALS

All of the patterns are actual size, so there  
is no need to enlarge or reduce them.

FLORAL BUNNY  
PATTERNS

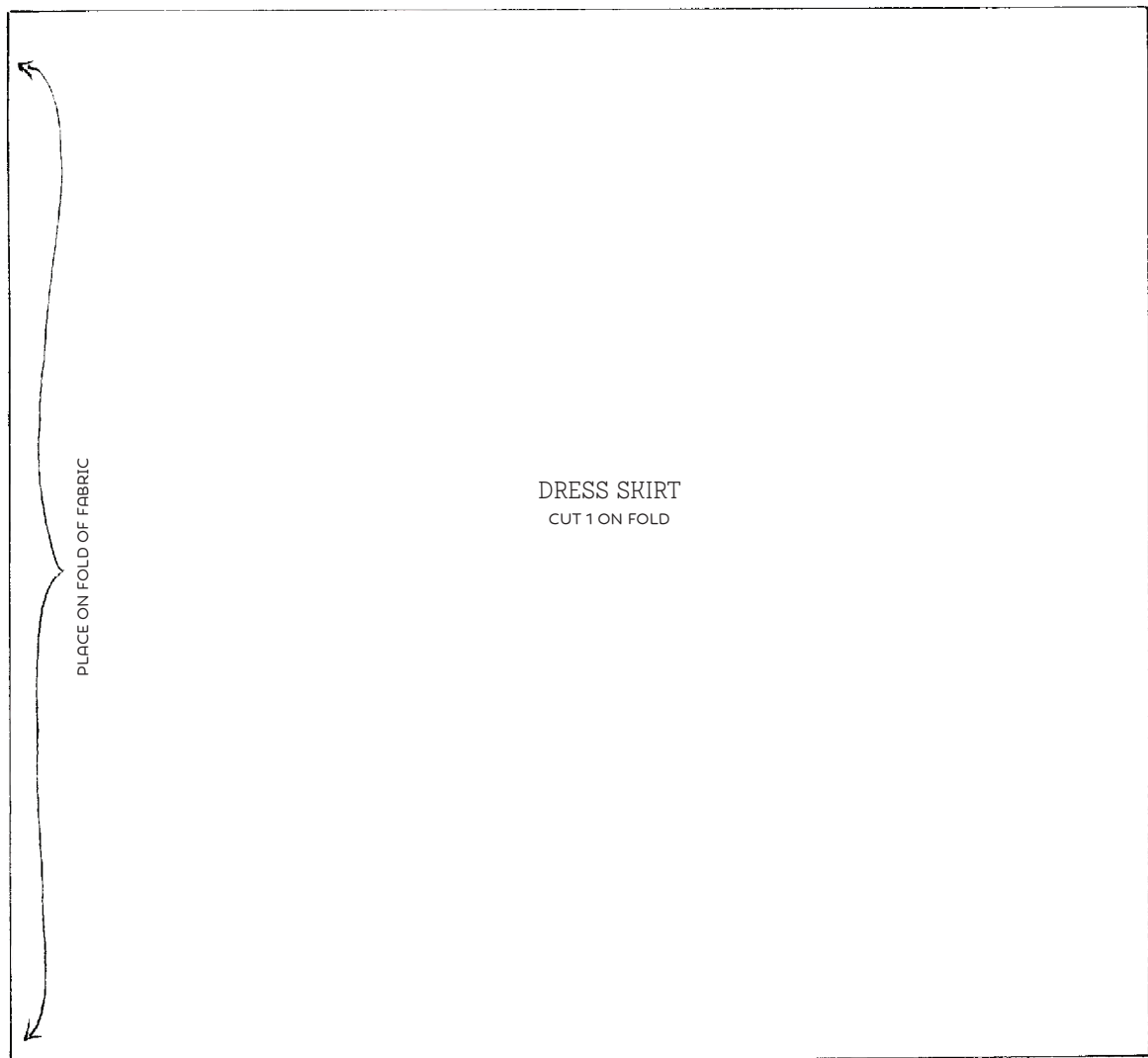
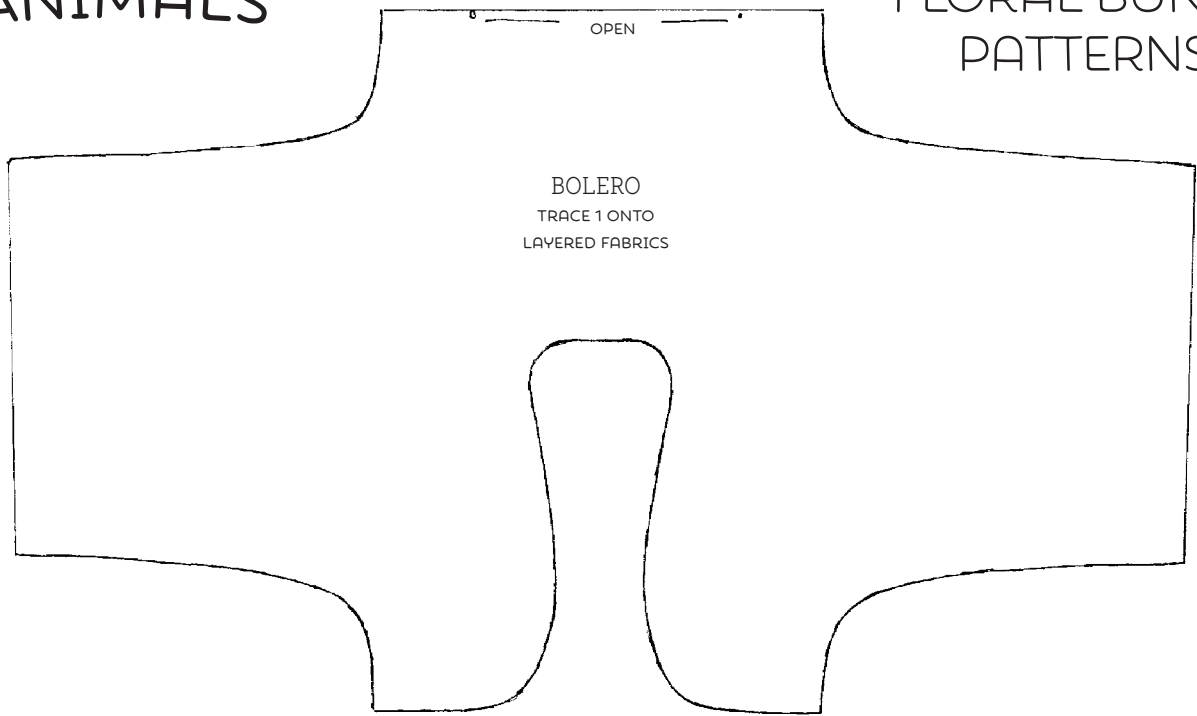

# Gingermelon's EMBROIDERED ANIMALS

All of the patterns are actual size, so there is no need to enlarge or reduce them.

## SHOOTING STAR KITTY PATTERNS

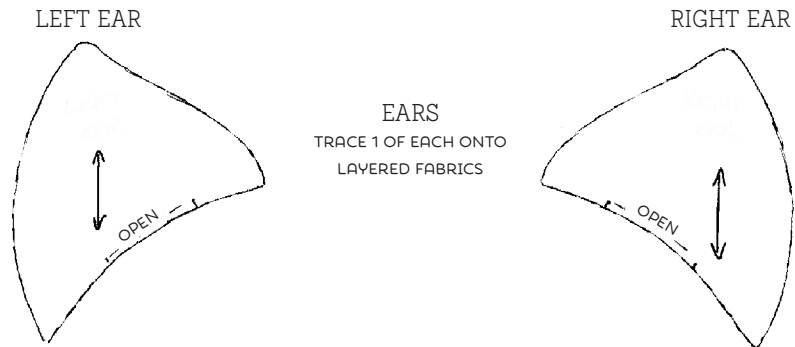
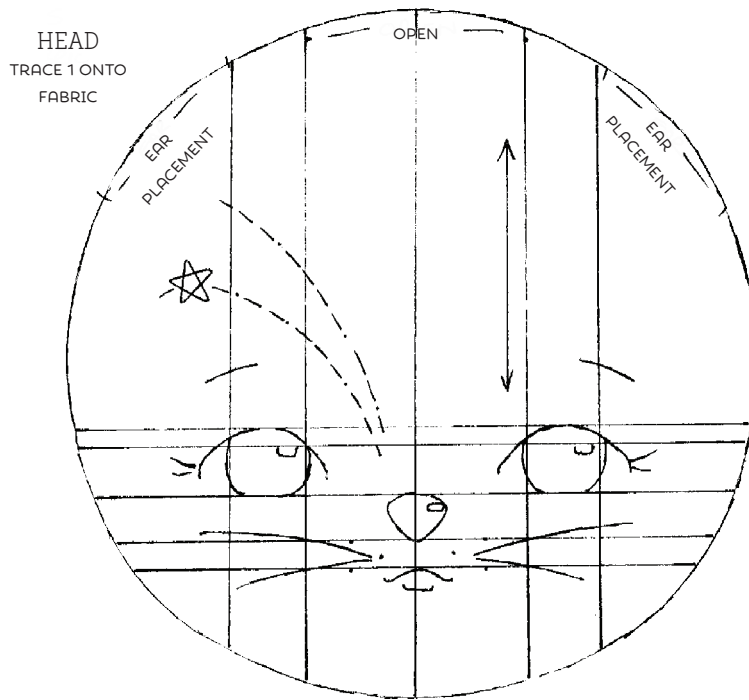

Gingermelon's  
EMBROIDERED  
ANIMALS

All of the patterns are actual size, so there is no need to enlarge or reduce them.

SHOOTING STAR KITTY  
PATTERNS

ROMPER BODICE  
CUT 1 FROM FOLDED FABRIC

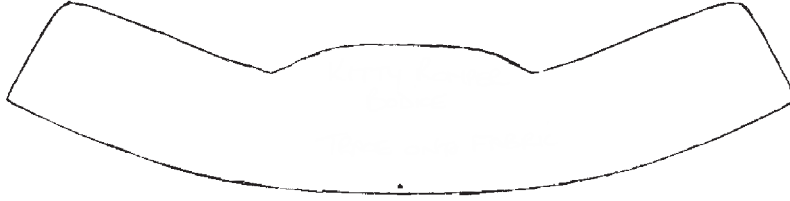

ROMPER PANTS  
CUT 1 FROM FOLDED FABRIC

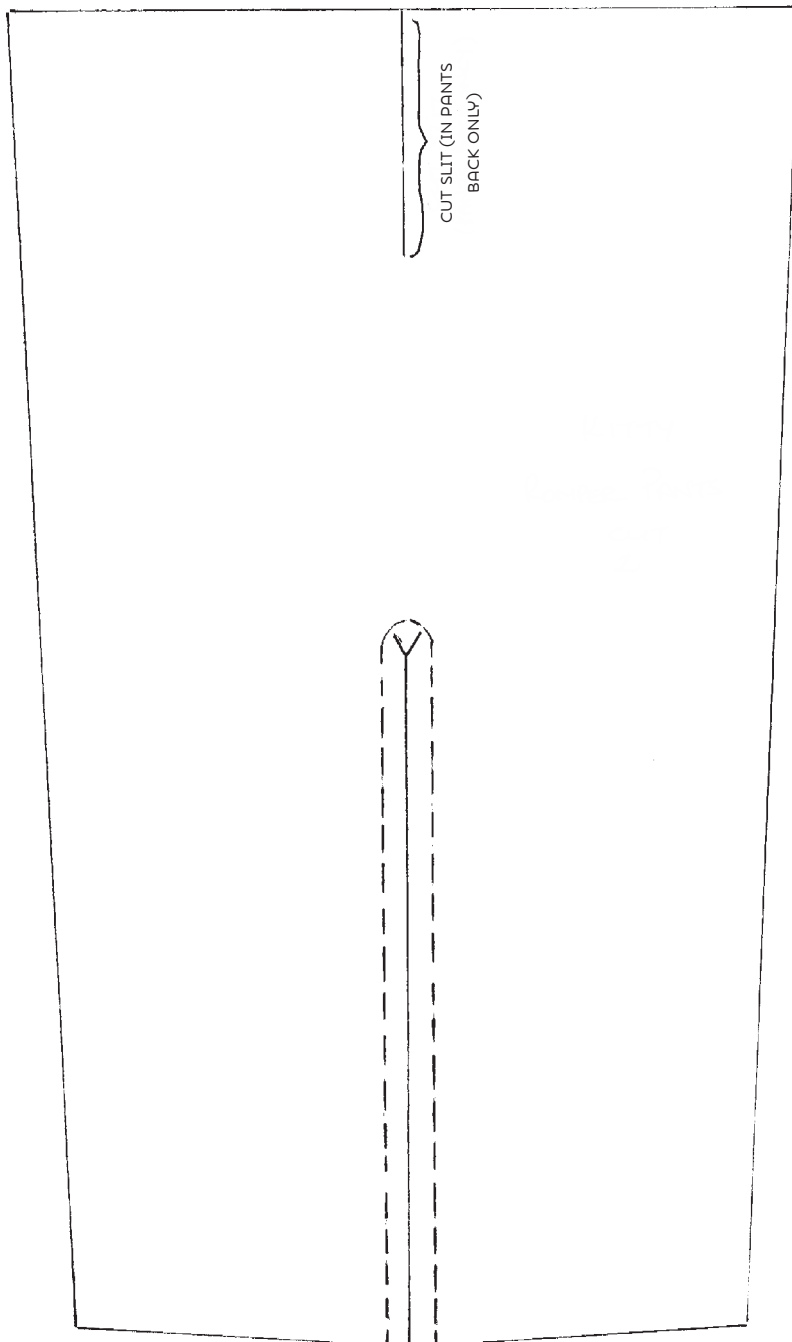

ROMPER STRAP  
CUT 2 ON FOLD



POCKET  
CUT 1

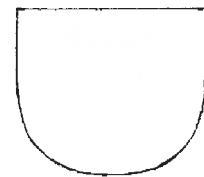

# Gingermelon's EMBROIDERED ANIMALS

All of the patterns are actual size, so there is no need to enlarge or reduce them.

## WHIMSICAL MOUSE PATTERNS

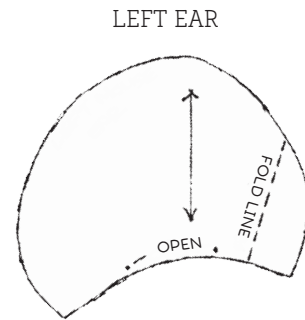
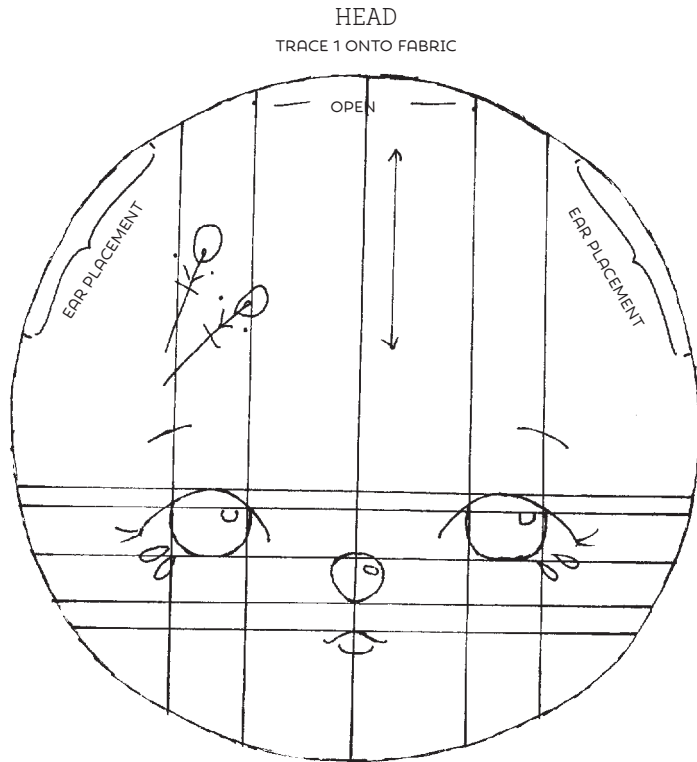

EARS  
TRACE 1 OF EACH ONTO  
LAYERED FABRICS

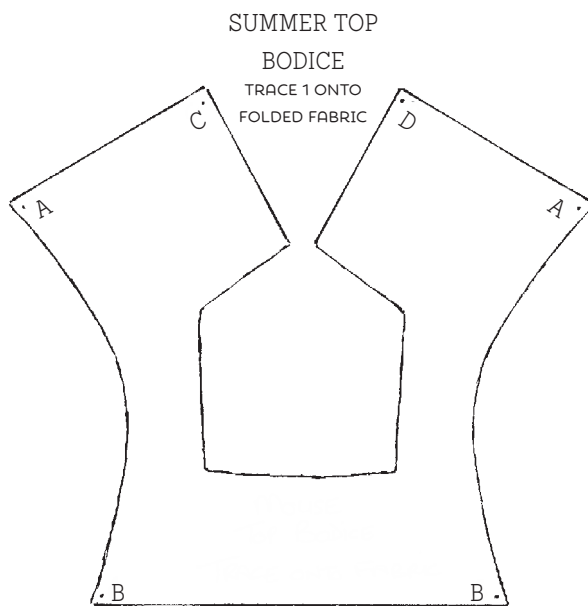
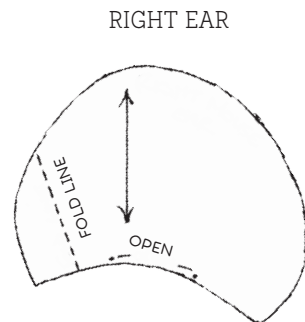

Gingermelon's  
EMBROIDERED  
ANIMALS

All of the patterns are actual size, so there  
is no need to enlarge or reduce them.

WHIMSICAL MOUSE  
PATTERNS

SUMMER TOP SHIRT  
CUT 1 ON FOLD

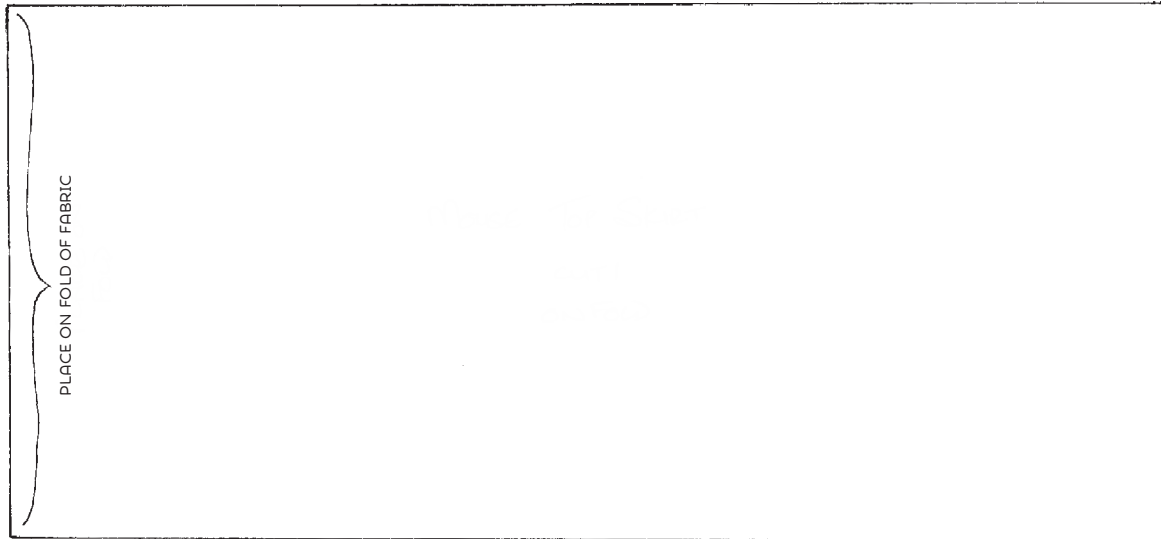

BOW  
CUT 1 FROM FELT

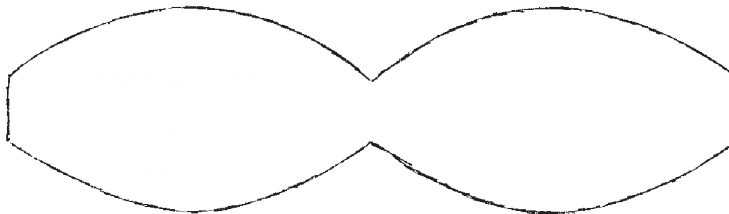

BOW CENTRE  
CUT 1 FROM FELT



CAPRI  
PANTS  
CUT 1 FROM  
LAYERED  
FABRICS

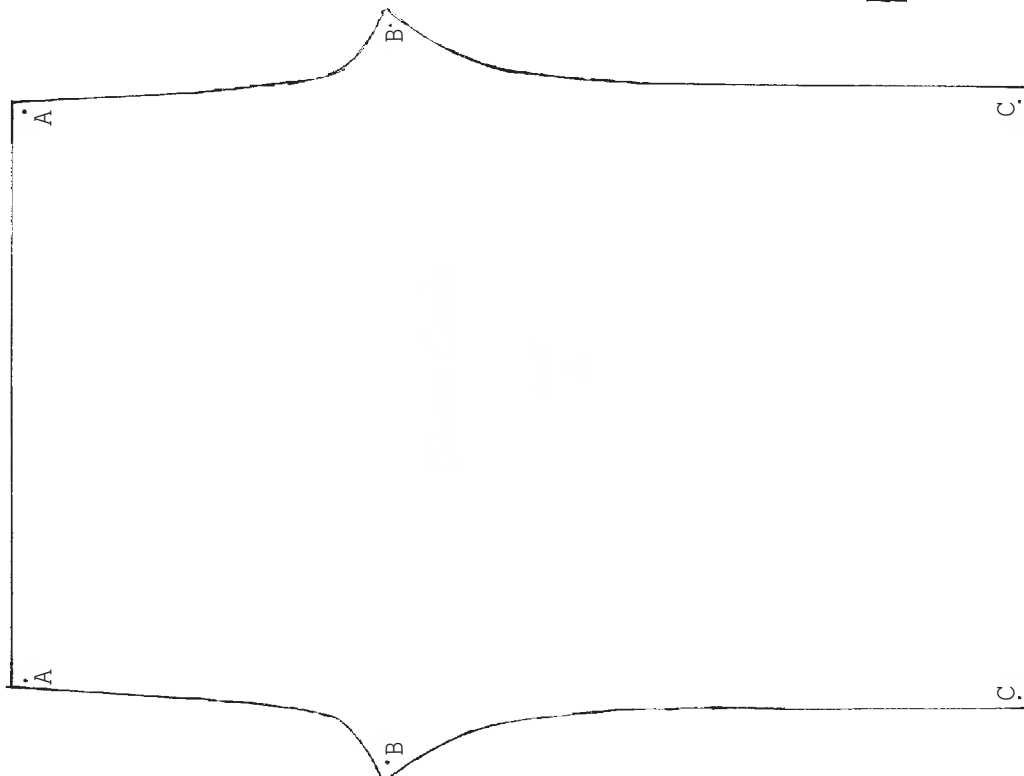

# Gingermelon's EMBROIDERED ANIMALS

All of the patterns are actual size, so there is no need to enlarge or reduce them.

## DAPPER BEAR PATTERNS

HEAD  
TRACE 1 ONTO FABRIC

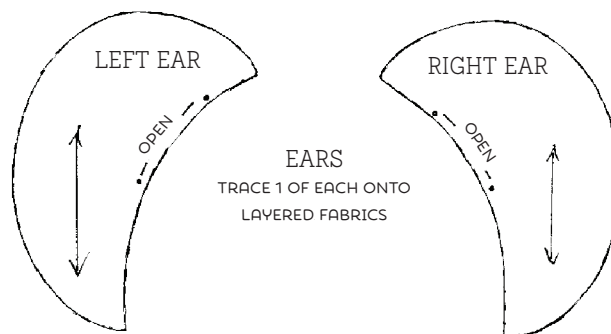
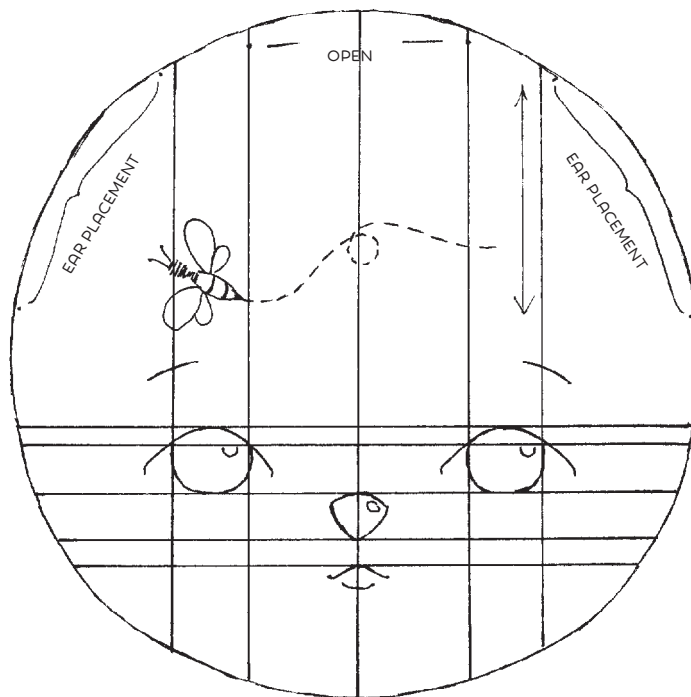



# Gingermelon's EMBROIDERED ANIMALS

All of the patterns are actual size, so there is no need to enlarge or reduce them.

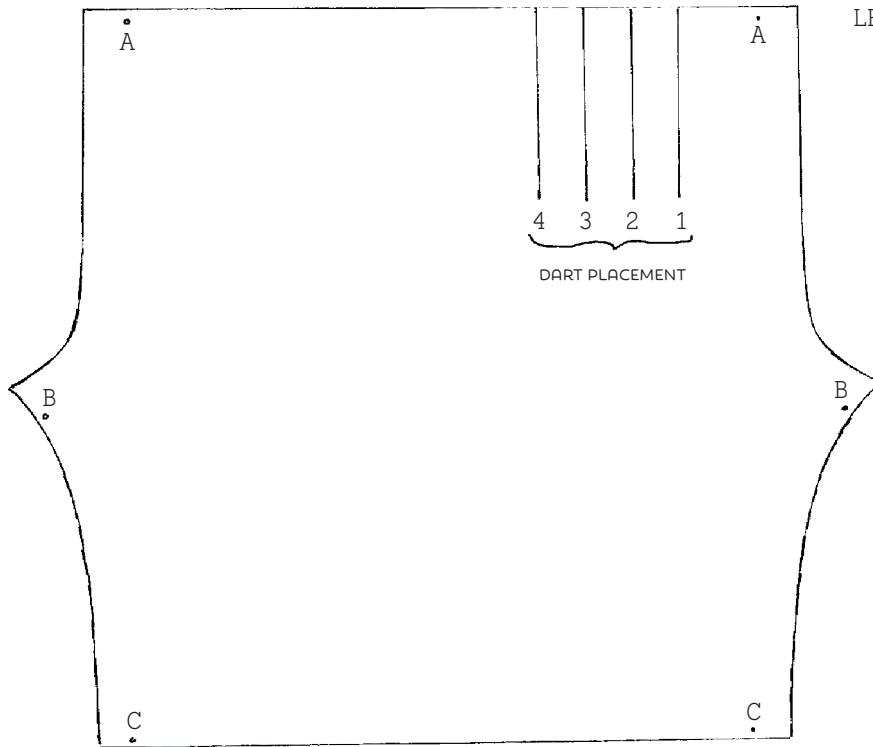

LEFT SHORTS  
CUT 1

## DAPPER BEAR PATTERNS

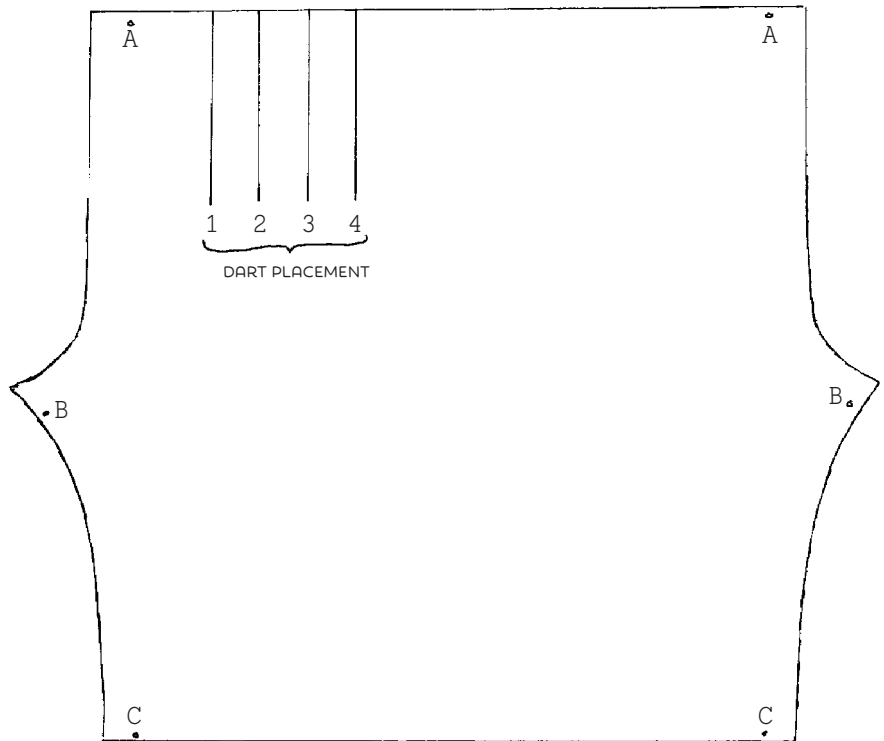

RIGHT SHORTS  
CUT 1

SUSPENDER STRAP  
CUT 2 FROM FELT



# Gingermelon's EMBROIDERED ANIMALS

All of the patterns are actual size, so there is no need to enlarge or reduce them.

## DREAMY OWL PATTERNS

EAR FEATHERS  
CUT 1 OF EACH

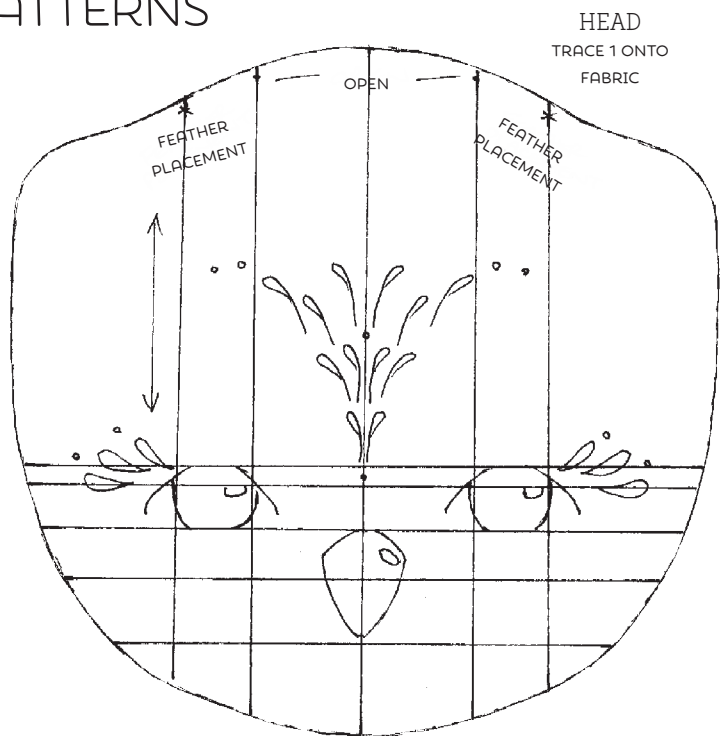
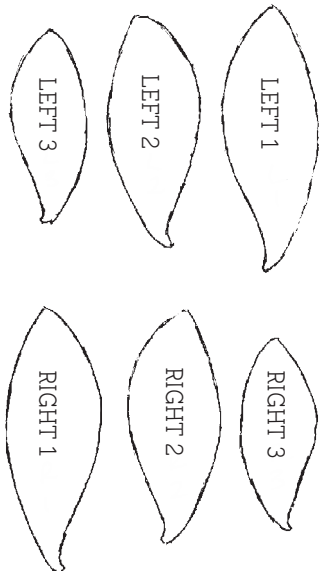

DRESS BODICE  
TRACE 1 ONTO  
FOLDED FABRIC

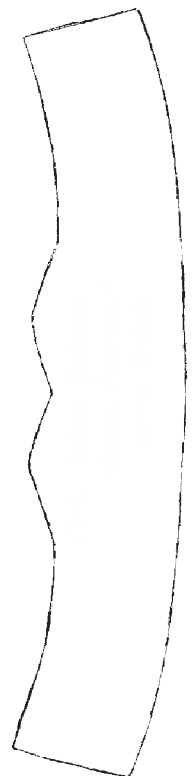

DRESS SKIRT OVERLAY  
CUT 1 ON FOLD

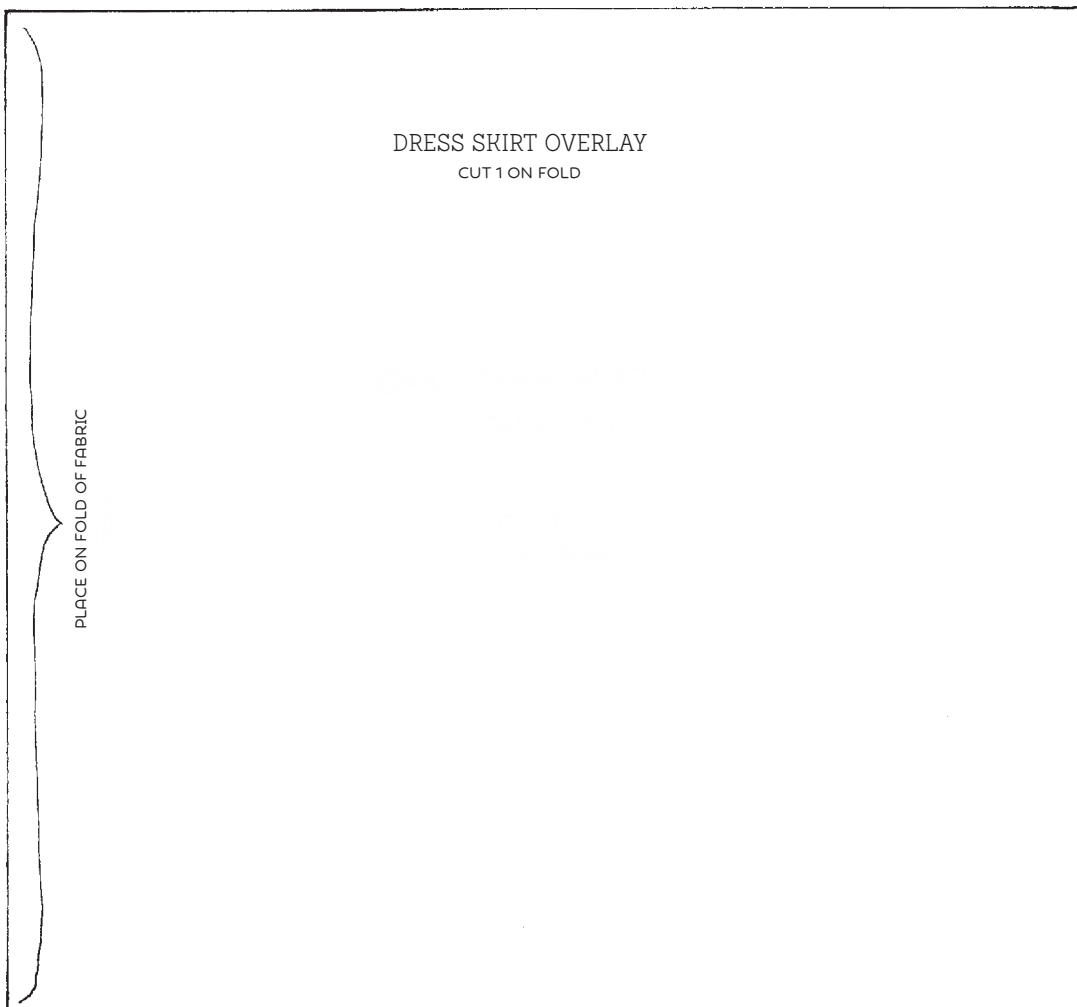

# Gingermelon's EMBROIDERED ANIMALS

All of the patterns are actual size, so there is no need to enlarge or reduce them.

## DREAMY OWL PATTERNS

WINGS  
TRACE 1 OF EACH ONTO  
LAYERED FABRIC

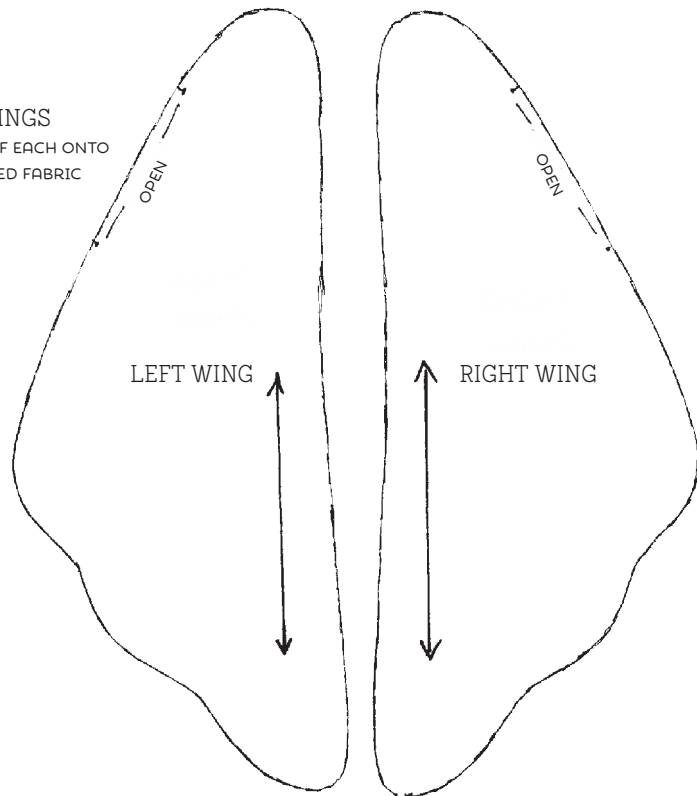

DRESS SKIRT  
CUT 1 ON FOLD

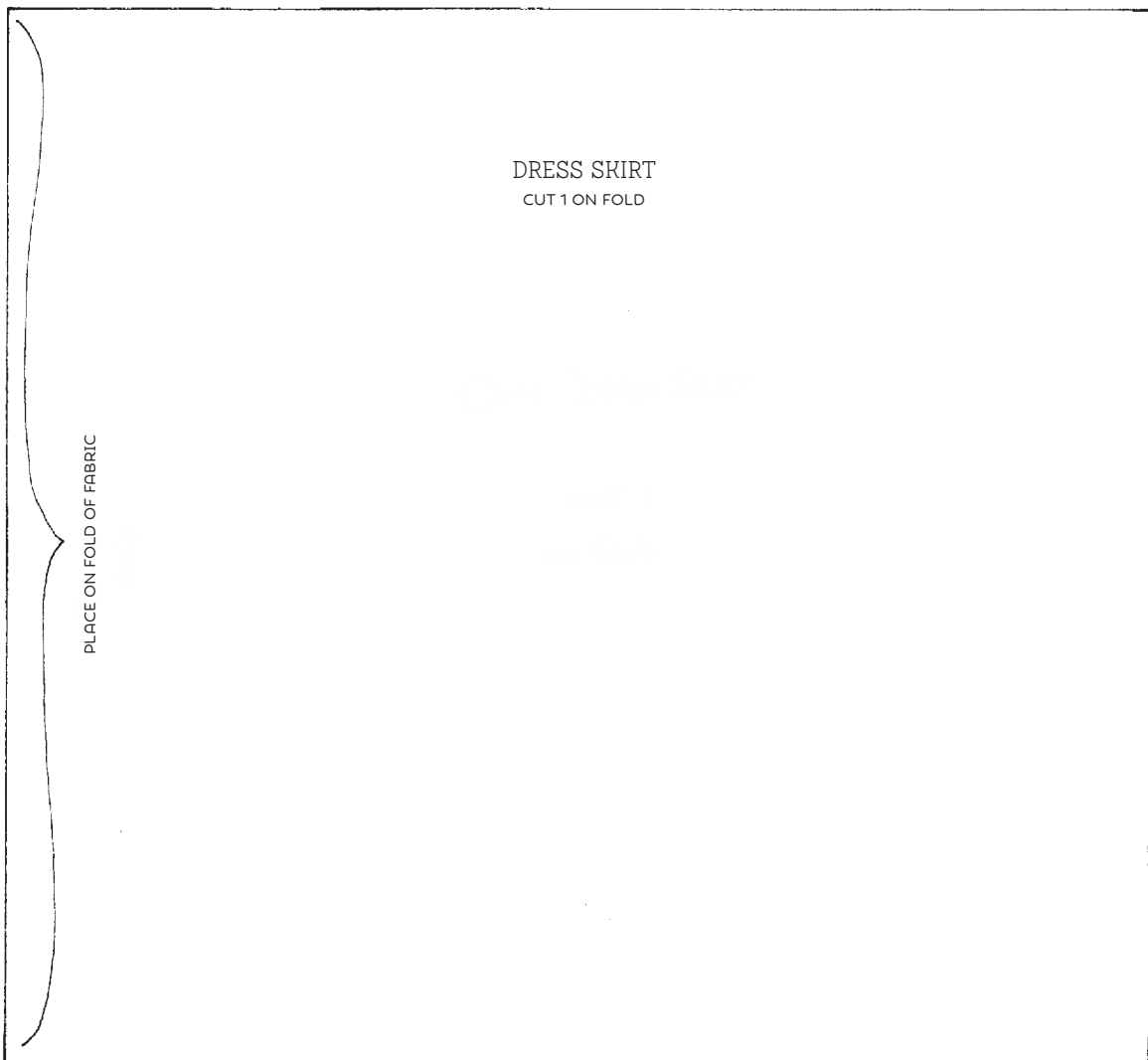

# Gingermelon's EMBROIDERED ANIMALS

All of the patterns are actual size, so there is no need to enlarge or reduce them.

## DARLING ELLIE PATTERNS

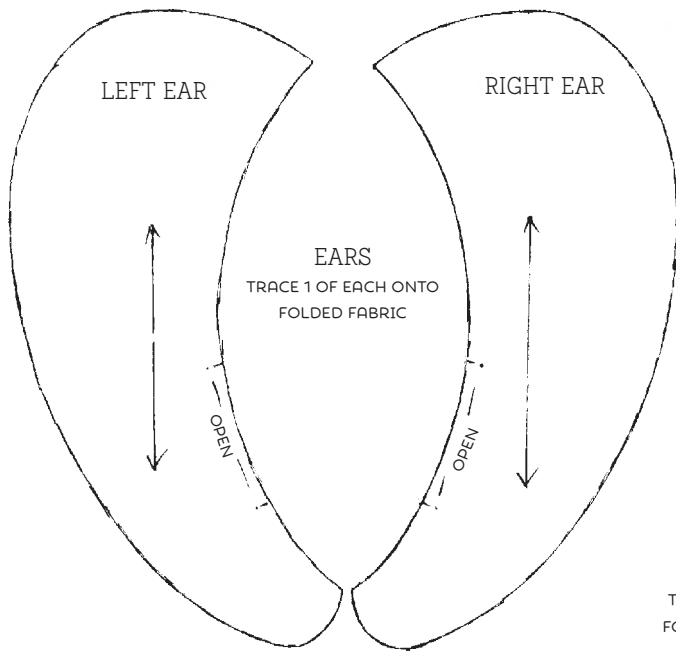

HEAD  
TRACE 1 ONTO  
FABRIC

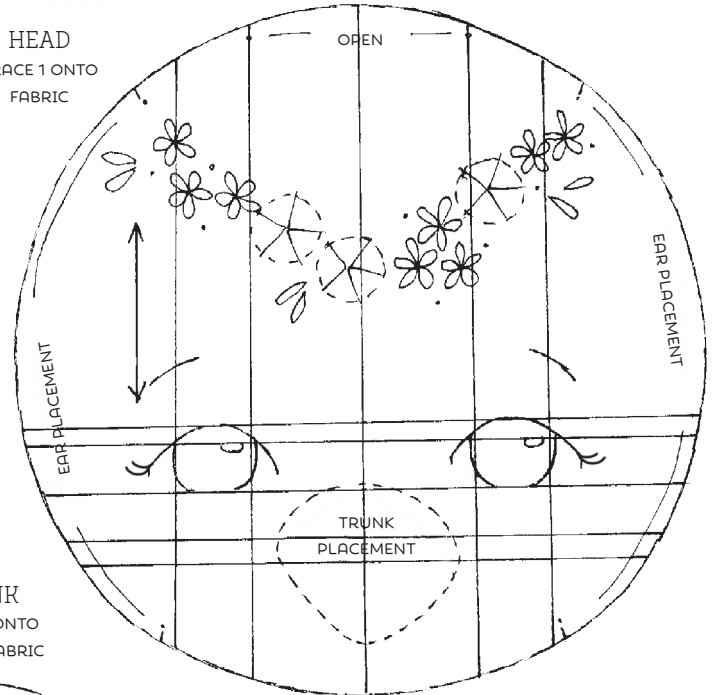

TRUNK  
TRACE 1 ONTO  
FOLDED FABRIC

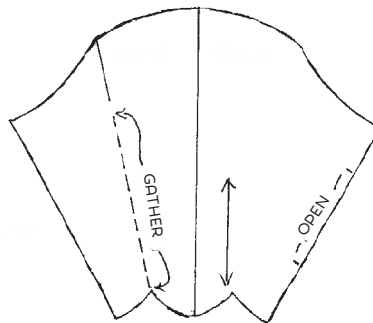

BALLET TOP  
TRACE 1 ONTO FOLDED FABRIC

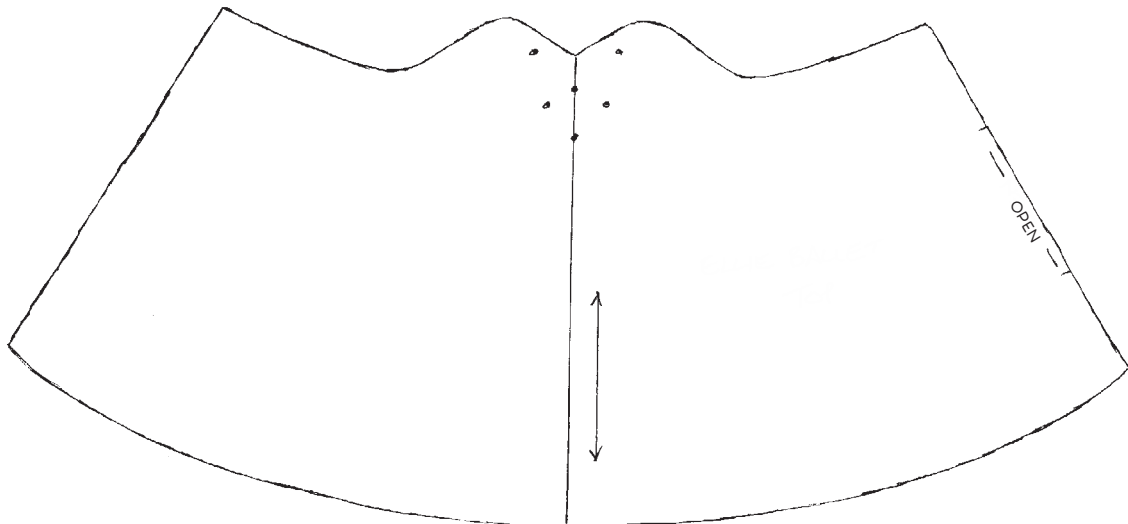

# Gingermelon's EMBROIDERED ANIMALS

All of the patterns are actual size, so there is no need to enlarge or reduce them.

## NAUTICAL FOX PATTERNS

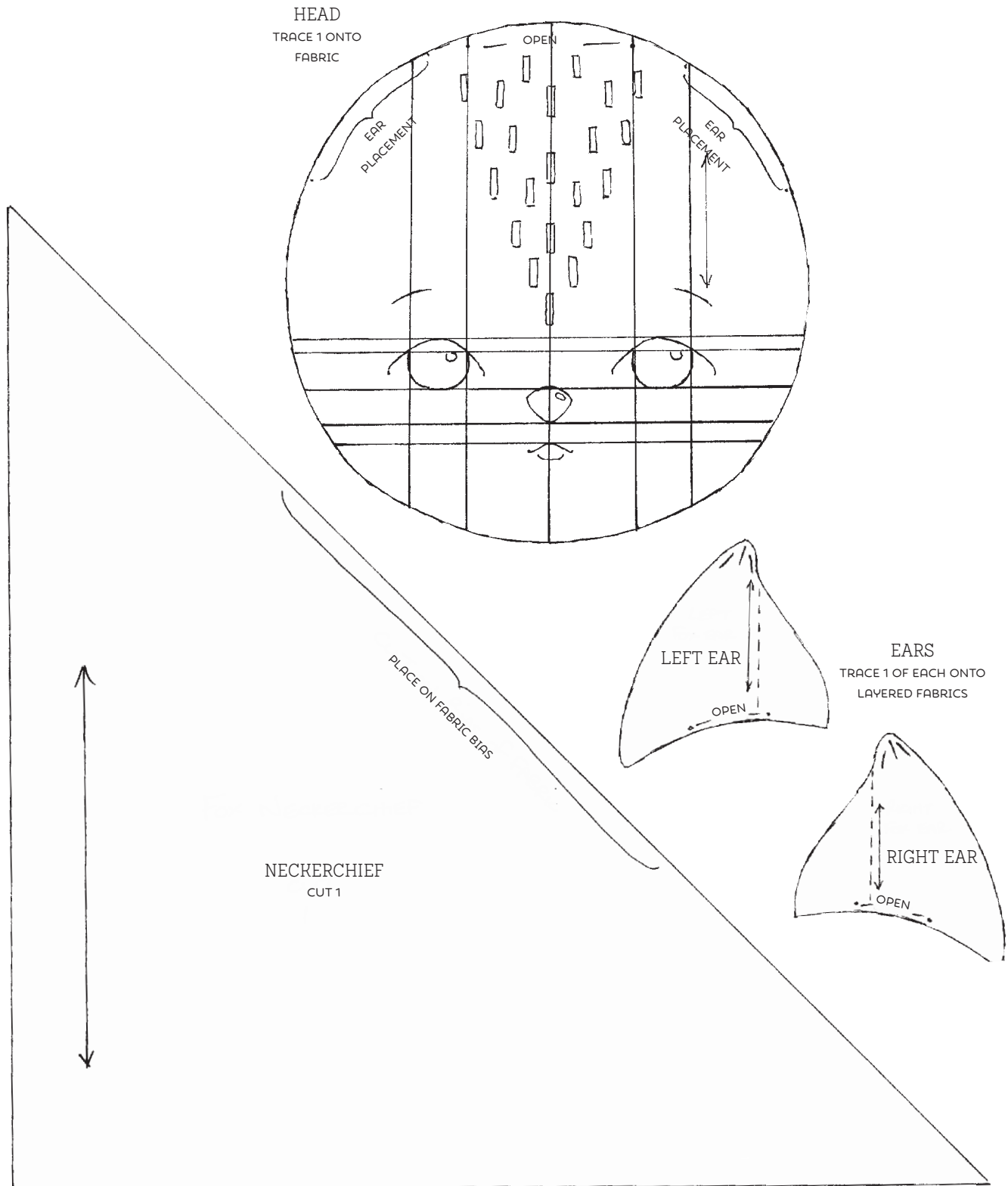

# Gingermelon's EMBROIDERED ANIMALS

All of the patterns are actual size, so there is no need to enlarge or reduce them.

## NAUTICAL FOX PATTERNS

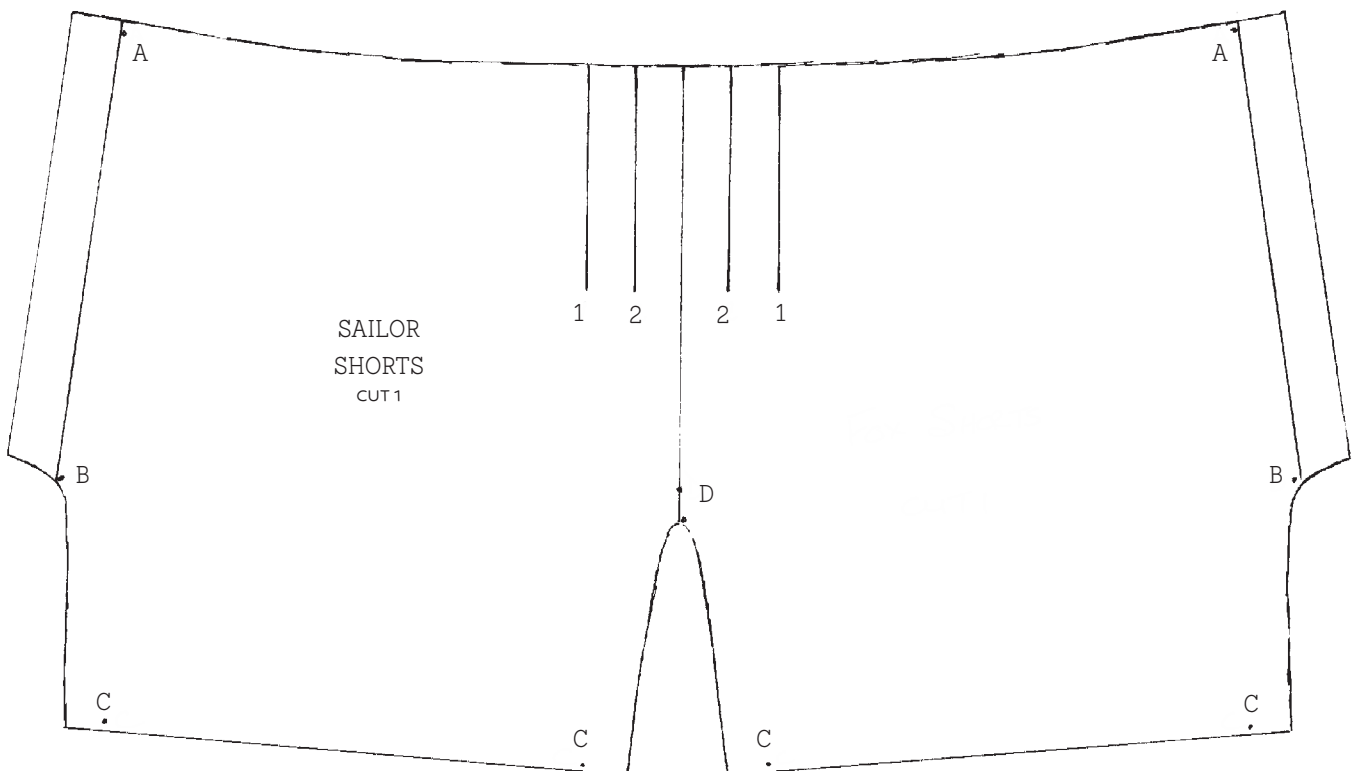
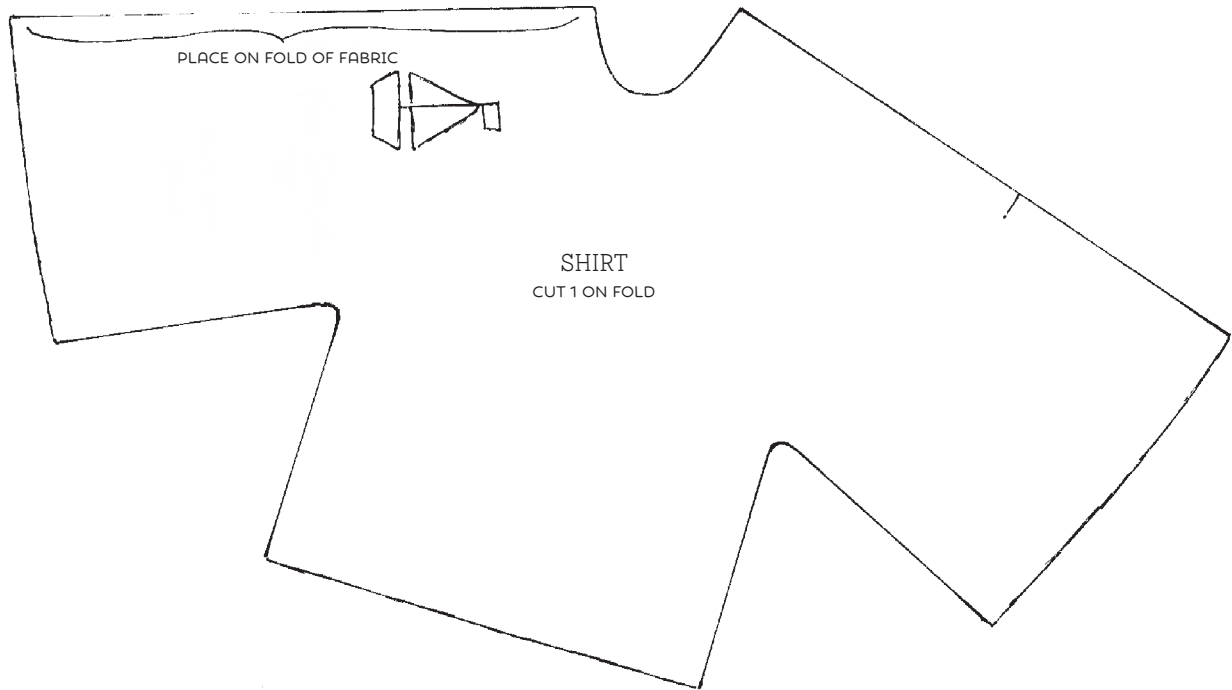

# Gingermelon's EMBROIDERED ANIMALS

All of the patterns are actual size, so there is no need to enlarge or reduce them.

## ENCHANTED DEER PATTERNS

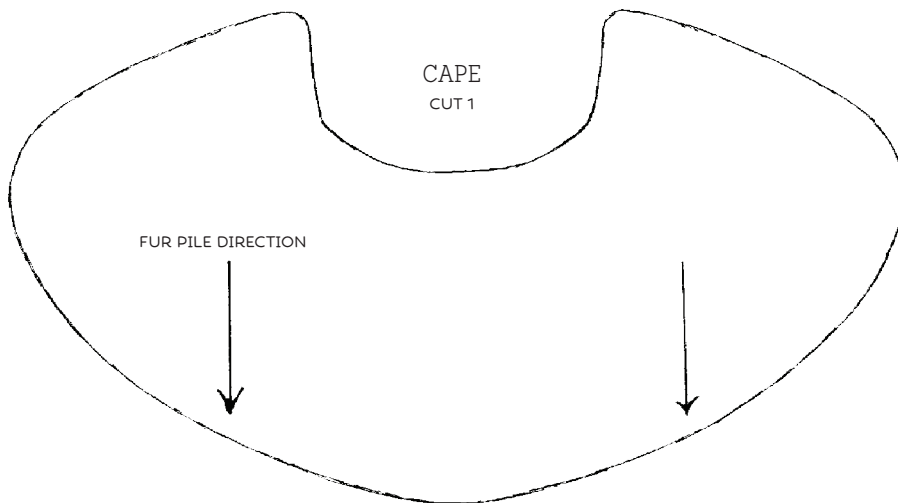
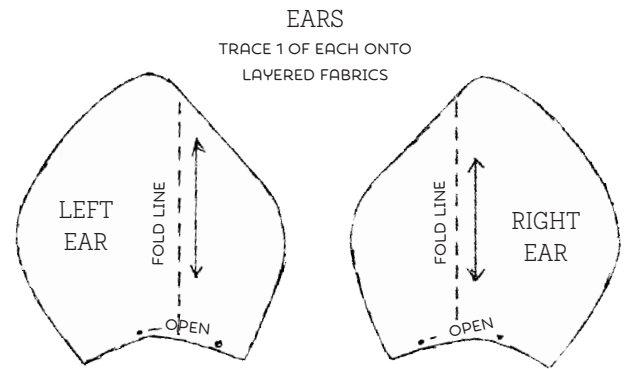
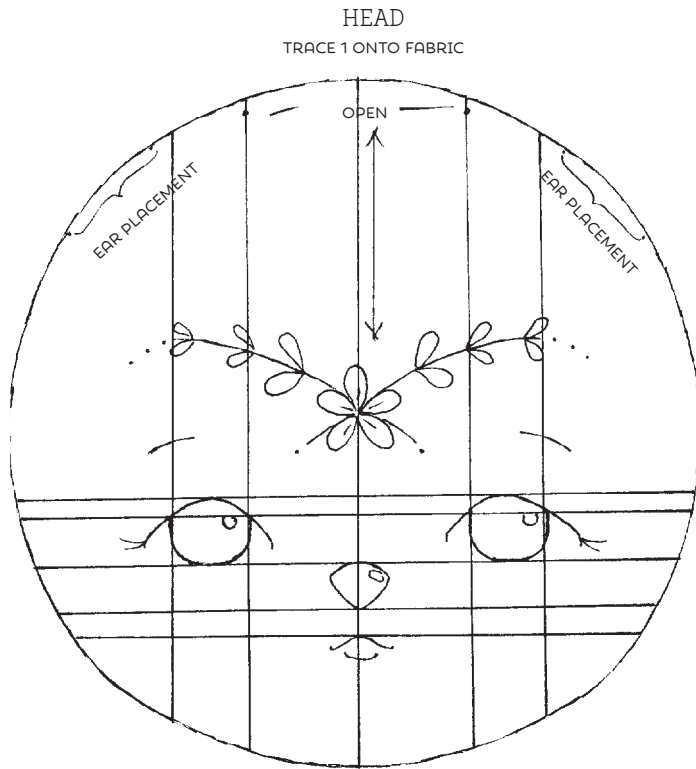

Gingermelon's  
EMBROIDERED  
ANIMALS

All of the patterns are actual size, so there  
is no need to enlarge or reduce them.

ENCHANTED DEER  
PATTERNS

DRESS BODICE  
TRACE 1 ONTO  
FOLDED FABRIC

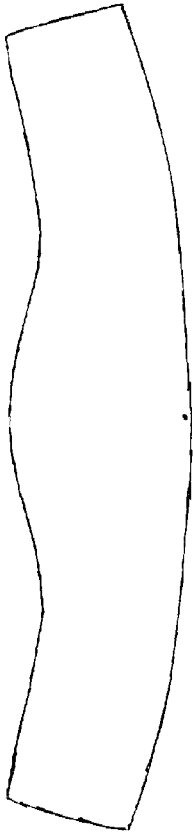

DRESS SKIRT  
CUT 1 ON FOLD

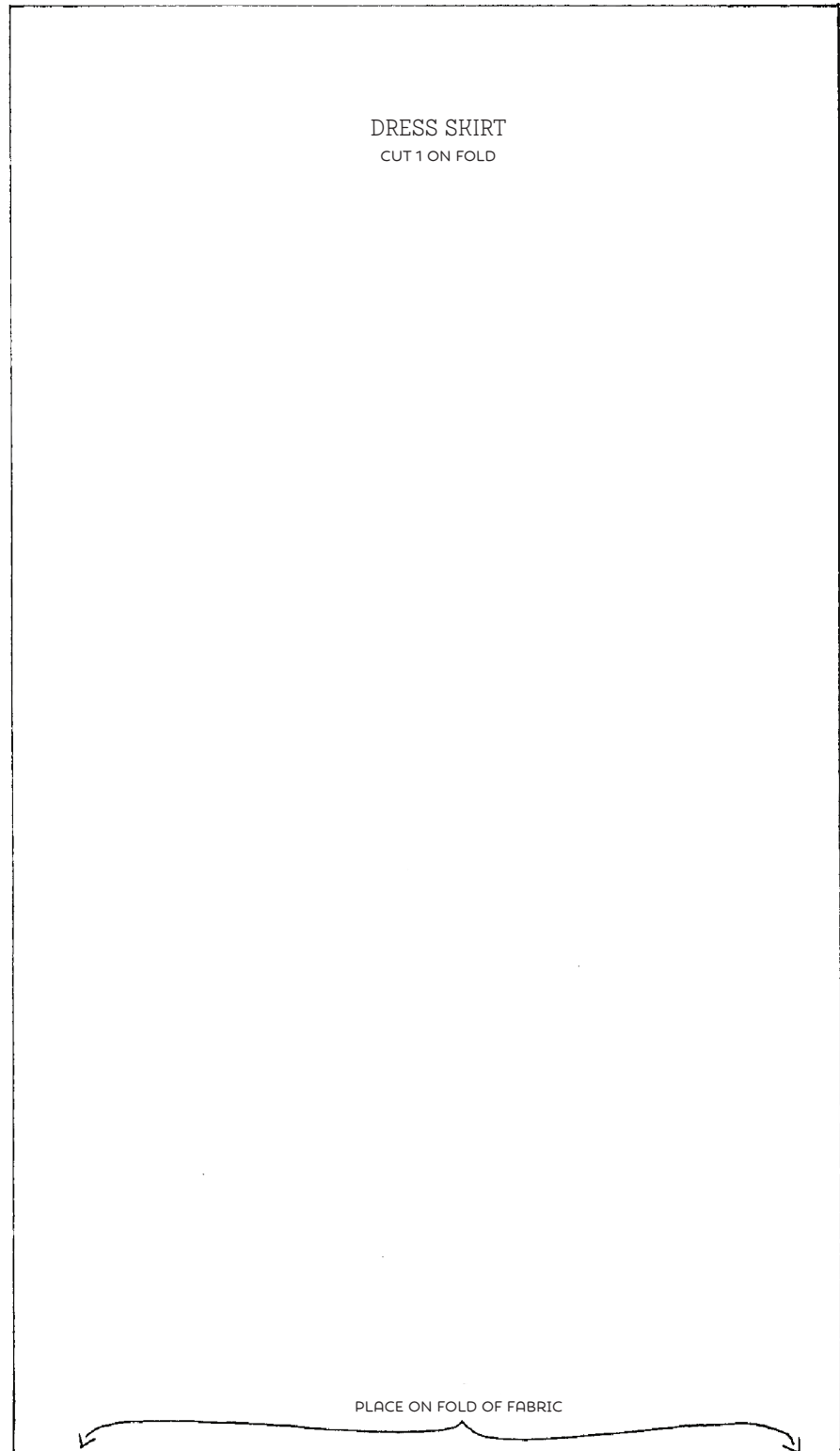

PLACE ON FOLD OF FABRIC



# Gingermelon's EMBROIDERED ANIMALS

All of the patterns are actual size, so there is no need to enlarge or reduce them.

## LULLABY LAMB PATTERNS

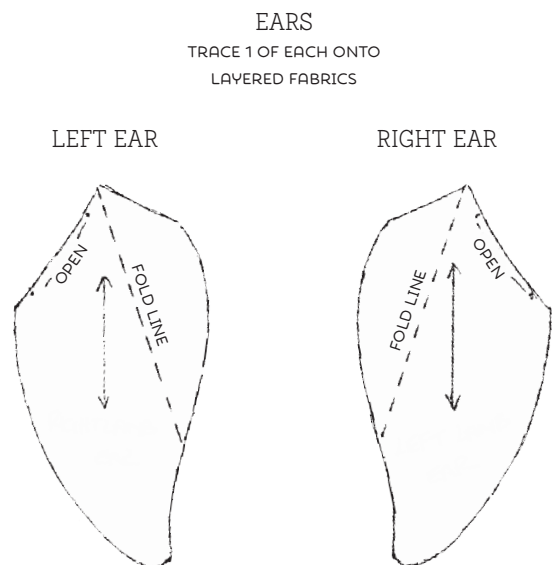
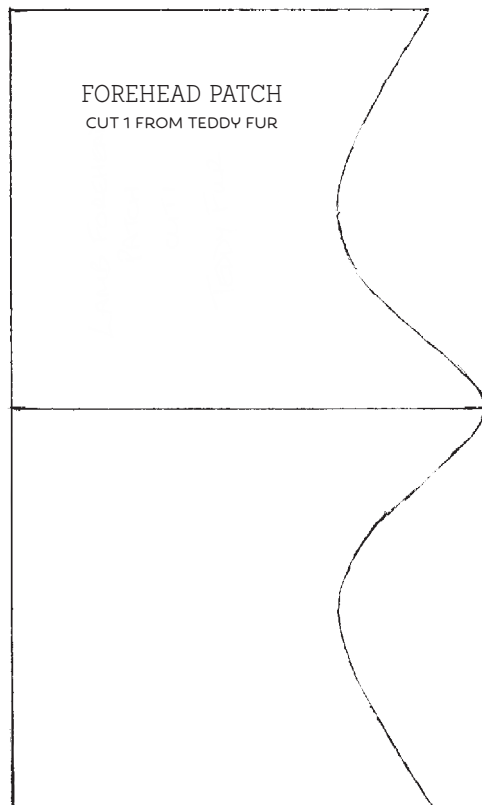
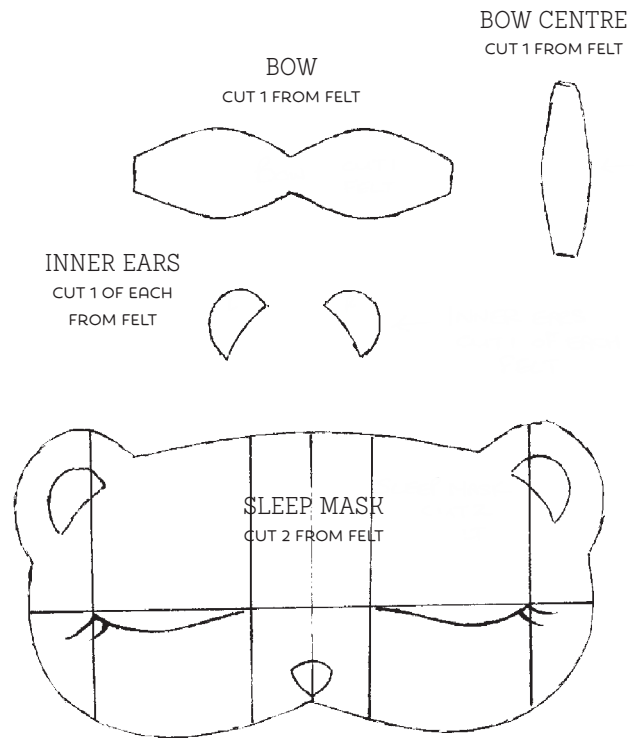
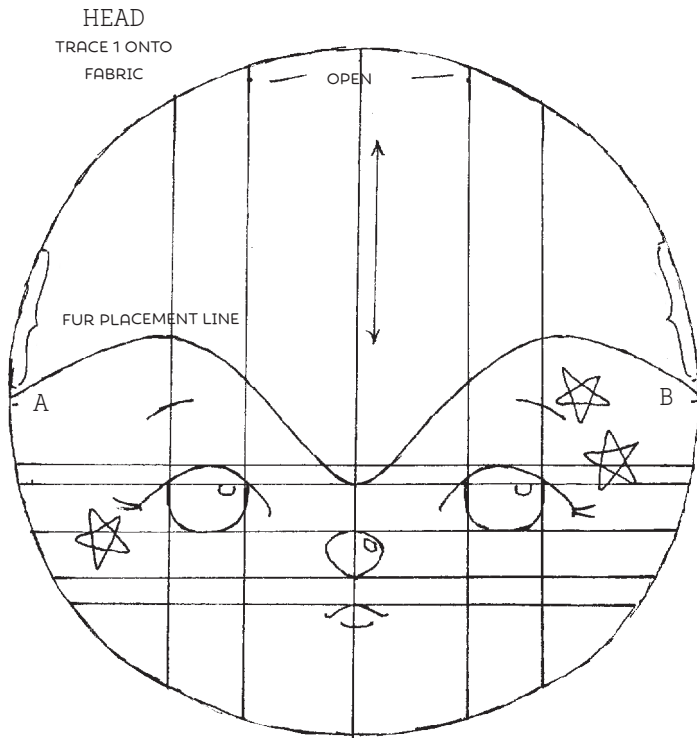

Gingermelon's  
EMBROIDERED  
ANIMALS

All of the patterns are actual size, so there  
is no need to enlarge or reduce them.

LULLABY LAMB  
PATTERNS

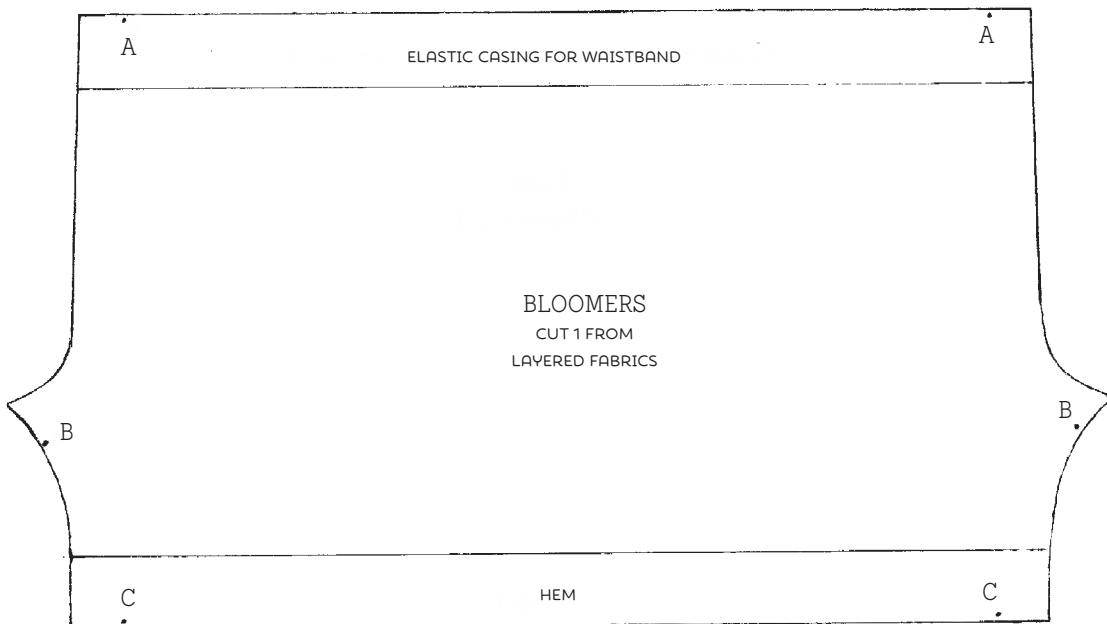
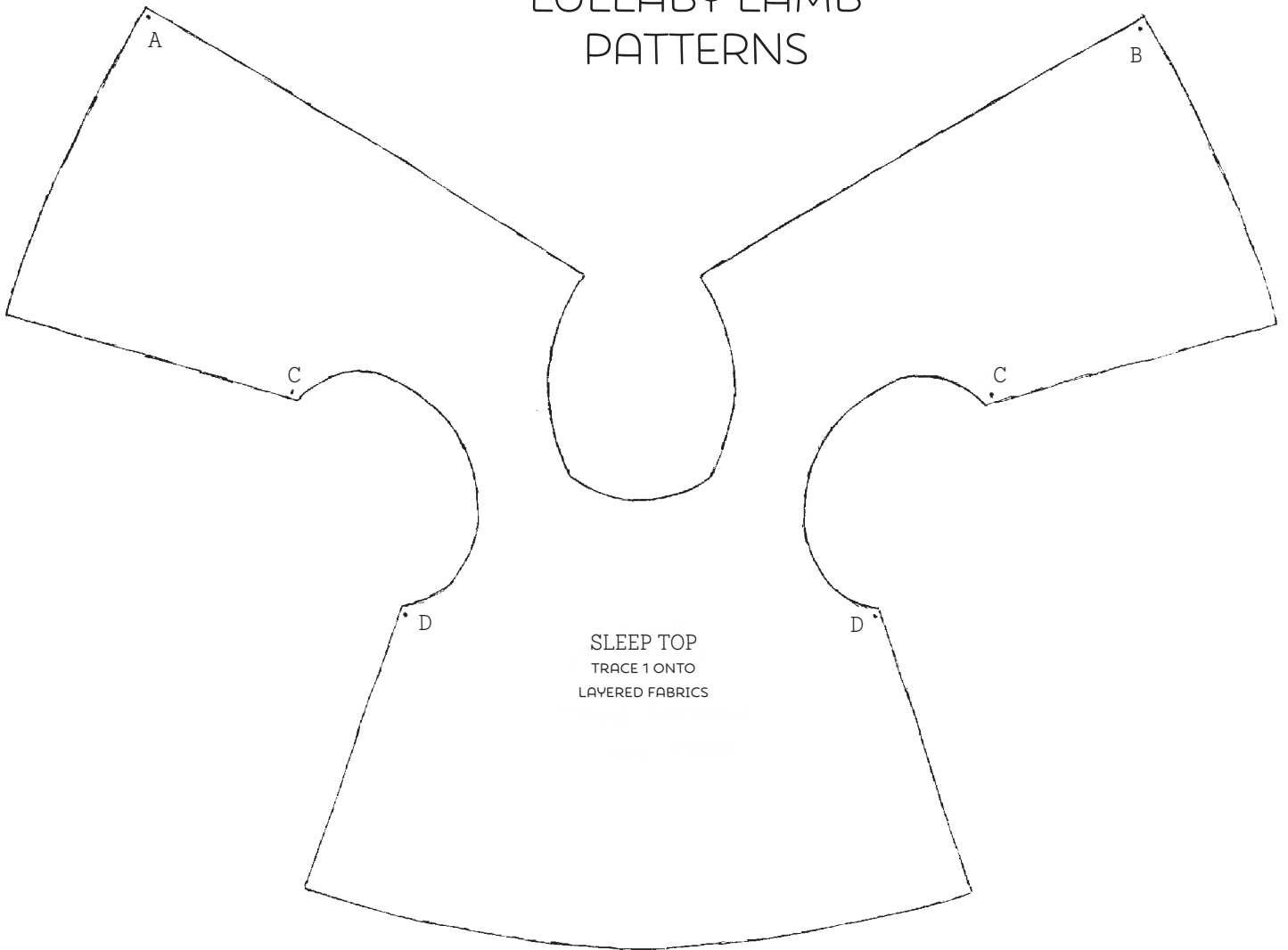

# Gingermelon's EMBROIDERED ANIMALS

All of the patterns are actual size, so there is no need to enlarge or reduce them.

## FANCIFUL UNICORN PATTERNS

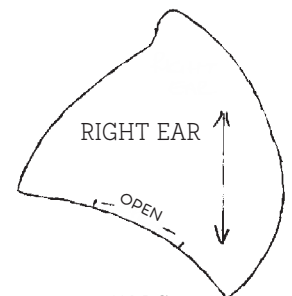
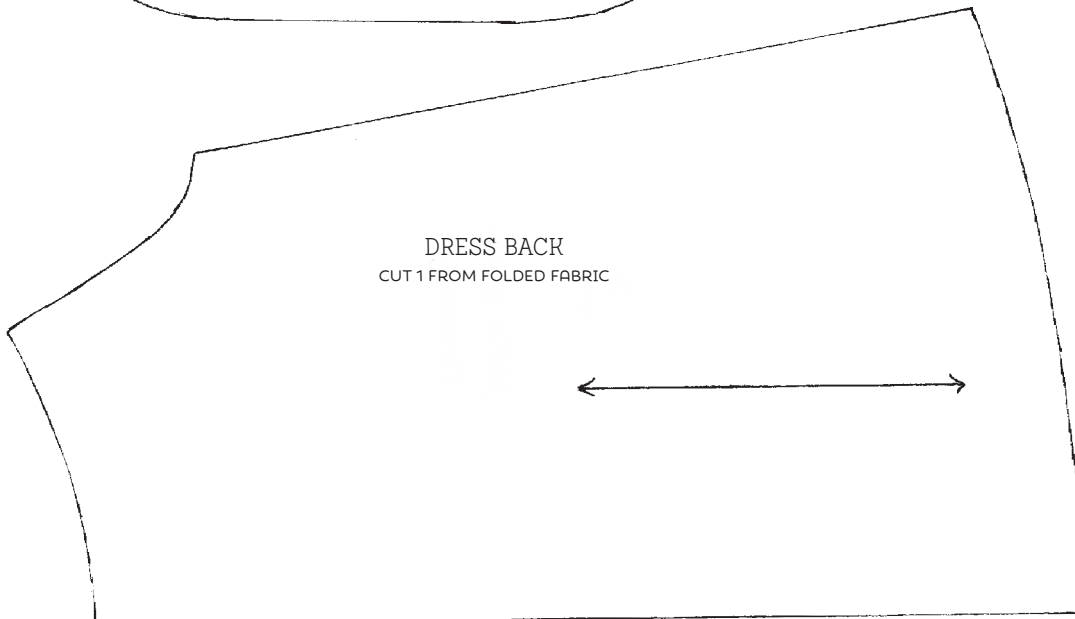
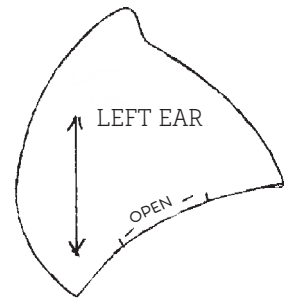
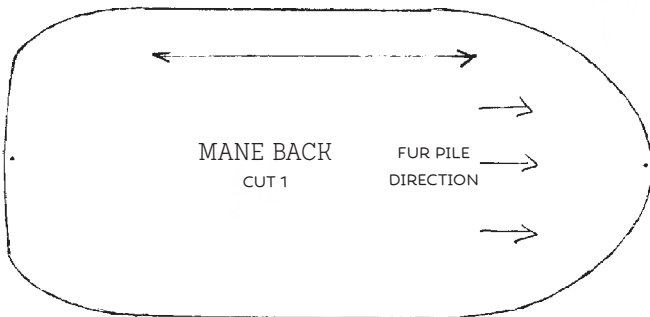
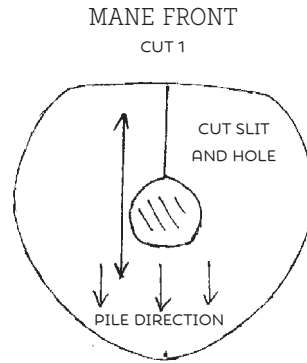
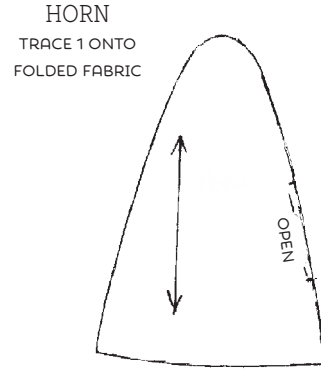
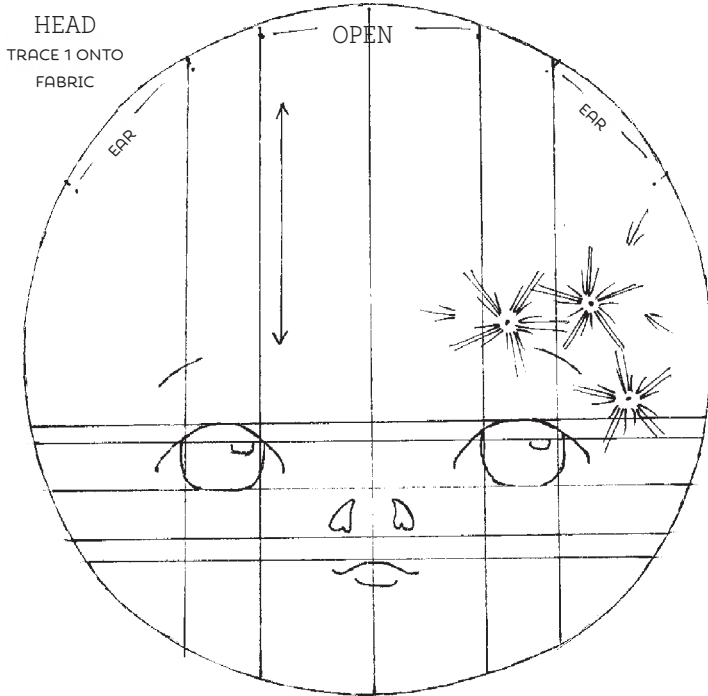

EARS  
TRACE 1 OF EACH ONTO  
LAYERED FABRICS

# Gingermelon's EMBROIDERED ANIMALS

All of the patterns are actual size, so there is no need to enlarge or reduce them.

## FANCIFUL UNICORN PATTERNS

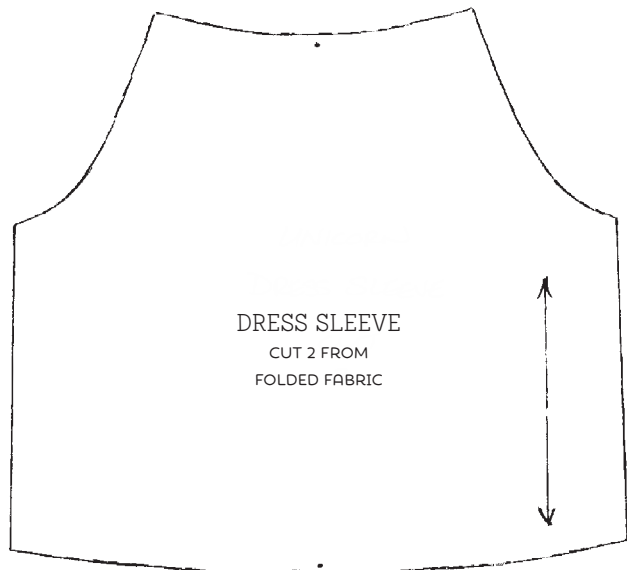
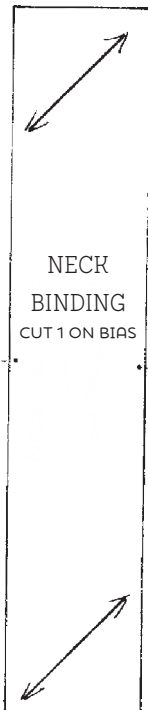
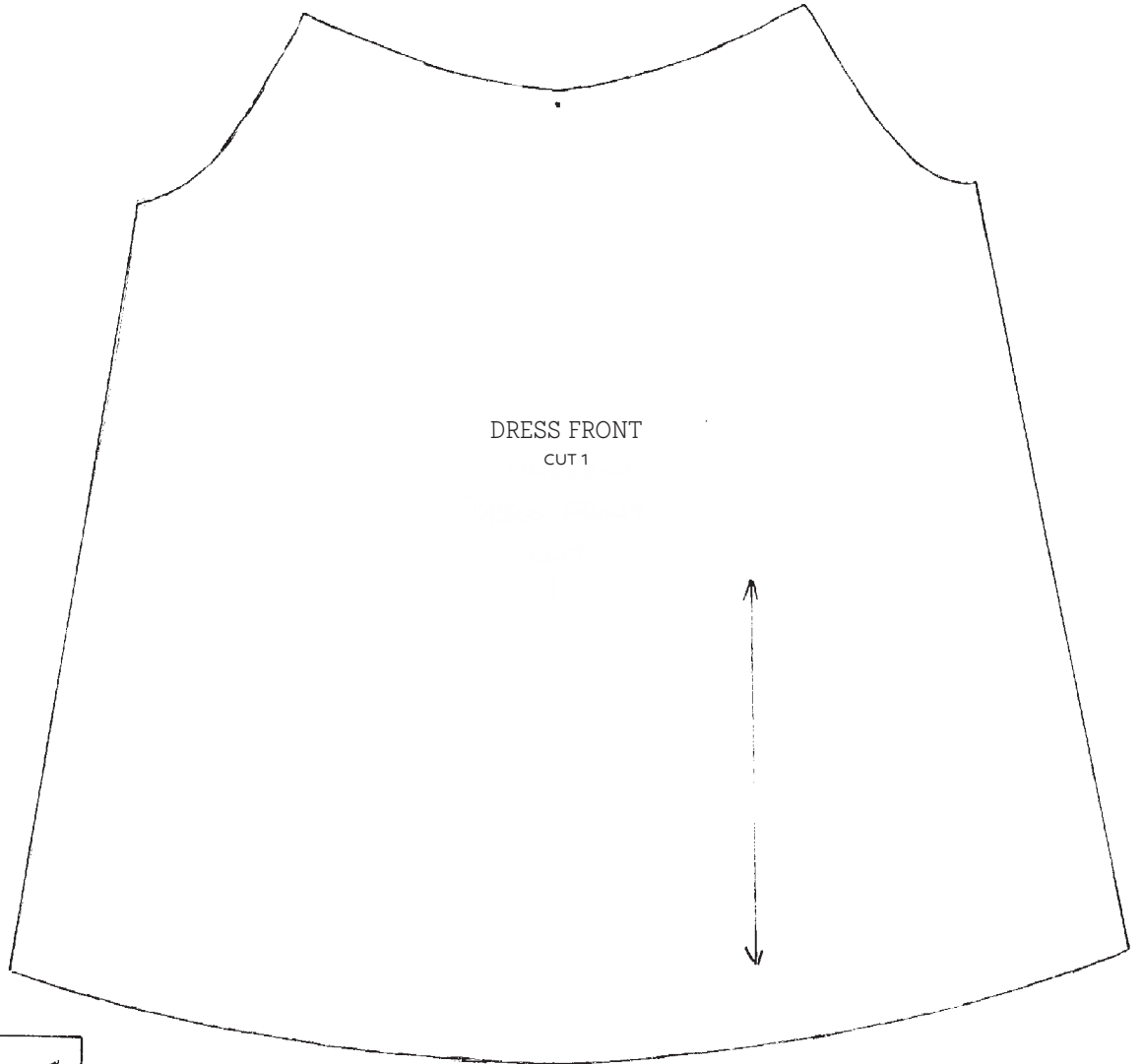
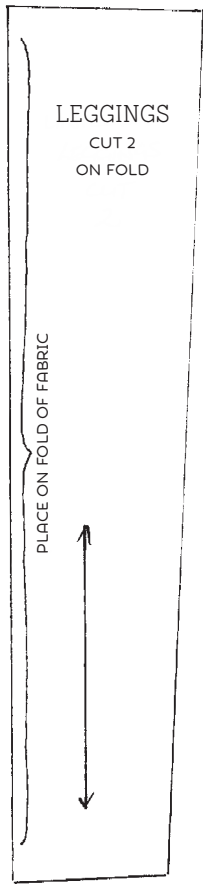

# Gingermelon's EMBROIDERED ANIMALS

All of the patterns are actual size, so there is no need to enlarge or reduce them.

## LI'L LION PATTERNS

HEAD  
CUT 2

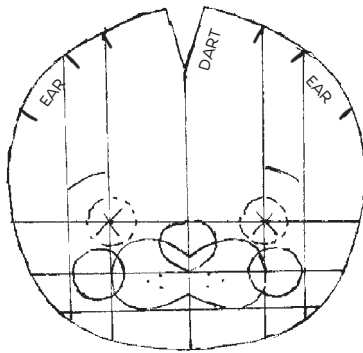

LEFT EAR  
CUT 2



RIGHT EAR  
CUT 2



LEFT CHEEK  
CUT 1



RIGHT CHEEK  
CUT 1



SNOUT  
CUT 1



MUZZLE  
CUT 1



BODY  
CUT 2



LEFT ARM  
CUT 1



RIGHT ARM  
CUT 1



HEART  
CUT 1



MANE  
CUT 1

